



## Full wwPDB EM Validation Report ⓘ

Jun 17, 2025 – 07:35 PM JST

PDB ID : 8XAX / pdb\_00008xax  
EMDB ID : EMD-38206  
Title : Cryo-EM structure of an anti-phage defense complex bound to AMPPNP and DNA at state 2  
Authors : An, Q.; Deng, Z.  
Deposited on : 2023-12-05  
Resolution : 2.92 Å(reported)

This is a Full wwPDB EM Validation Report for a publicly released PDB entry.

We welcome your comments at [validation@mail.wwpdb.org](mailto:validation@mail.wwpdb.org)

A user guide is available at

<https://www.wwpdb.org/validation/2017/EMValidationReportHelp>  
with specific help available everywhere you see the ⓘ symbol.

The types of validation reports are described at

<http://www.wwpdb.org/validation/2017/FAQs#types>.

---

The following versions of software and data (see [references ⓘ](#)) were used in the production of this report:

EMDB validation analysis : 0.0.1.dev118  
Mogul : 1.8.5 (274361), CSD as541be (2020)  
MolProbity : 4-5-2 with Phenix2.0rc1  
buster-report : 1.1.7 (2018)  
Percentile statistics : 20231227.v01 (using entries in the PDB archive December 27th 2023)  
MapQ : 1.9.13  
Ideal geometry (proteins) : Engh & Huber (2001)  
Ideal geometry (DNA, RNA) : Parkinson et al. (1996)  
Validation Pipeline (wwPDB-VP) : 2.44

# 1 Overall quality at a glance

The following experimental techniques were used to determine the structure:

*ELECTRON MICROSCOPY*

The reported resolution of this entry is 2.92 Å.

Percentile scores (ranging between 0-100) for global validation metrics of the entry are shown in the following graphic. The table shows the number of entries on which the scores are based.

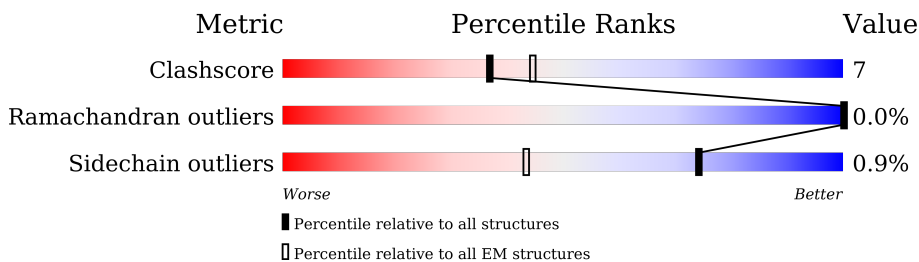

Metric	Whole archive (#Entries)	EM structures (#Entries)
Clashscore	210492	15764
Ramachandran outliers	207382	16835
Sidechain outliers	206894	16415

The table below summarises the geometric issues observed across the polymeric chains and their fit to the map. The red, orange, yellow and green segments of the bar indicate the fraction of residues that contain outliers for  $\geq 3$ , 2, 1 and 0 types of geometric quality criteria respectively. A grey segment represents the fraction of residues that are not modelled. The numeric value for each fraction is indicated below the corresponding segment, with a dot representing fractions  $\leq 5\%$ . The upper red bar (where present) indicates the fraction of residues that have poor fit to the EM map (all-atom inclusion  $< 40\%$ ). The numeric value is given above the bar.

Mol	Chain	Length	Quality of chain
1	A	571	78% 20% ..
1	B	571	79% 20% ..
1	C	571	80% 19% .
1	D	571	78% 20% .
1	E	571	7% 79% 20% .
1	F	571	5% 76% 23% ..
2	G	394	14% 53% 9% 38%
2	H	394	13% 48% 13% 38%

*Continued on next page...*

Continued from previous page...

Mol	Chain	Length	Quality of chain
2	I	394	
2	J	394	
2	K	394	
2	L	394	
2	M	394	
2	N	394	
2	O	394	
2	P	394	
2	Q	394	
2	R	394	
3	S	59	
4	T	59	

The following table lists non-polymeric compounds, carbohydrate monomers and non-standard residues in protein, DNA, RNA chains that are outliers for geometric or electron-density-fit criteria:

Mol	Type	Chain	Res	Chirality	Geometry	Clashes	Electron density
5	ANP	A	601	-	-	X	-

## 2 Entry composition

There are 7 unique types of molecules in this entry. The entry contains 48954 atoms, of which 0 are hydrogens and 0 are deuteriums.

In the tables below, the AltConf column contains the number of residues with at least one atom in alternate conformation and the Trace column contains the number of residues modelled with at most 2 atoms.

- Molecule 1 is a protein called ATP-binding protein.

Mol	Chain	Residues	Atoms					AltConf	Trace
1	A	567	Total	C	N	O	S	0	0
			4539	2882	762	889	6		
1	B	567	Total	C	N	O	S	0	0
			4539	2882	762	889	6		
1	C	567	Total	C	N	O	S	0	0
			4539	2882	762	889	6		
1	D	563	Total	C	N	O	S	0	0
			4513	2867	758	882	6		
1	E	567	Total	C	N	O	S	0	0
			4539	2882	762	889	6		
1	F	567	Total	C	N	O	S	0	0
			4539	2882	762	889	6		

- Molecule 2 is a protein called DUF4297.

Mol	Chain	Residues	Atoms					AltConf	Trace
2	G	244	Total	C	N	O	S	0	0
			2076	1339	343	389	5		
2	H	244	Total	C	N	O	S	0	0
			2076	1339	343	389	5		
2	I	244	Total	C	N	O	S	0	0
			2076	1339	343	389	5		
2	J	244	Total	C	N	O	S	0	0
			2076	1339	343	389	5		
2	K	244	Total	C	N	O	S	0	0
			2076	1339	343	389	5		
2	L	244	Total	C	N	O	S	0	0
			2076	1339	343	389	5		
2	M	171	Total	C	N	O	S	0	0
			1436	928	236	269	3		
2	N	171	Total	C	N	O	S	0	0
			1436	928	236	269	3		
2	O	171	Total	C	N	O	S	0	0
			1436	928	236	269	3		

*Continued on next page...*

Continued from previous page...

Mol	Chain	Residues	Atoms					AltConf	Trace
2	P	171	Total	C	N	O	S	0	0
			1436	928	236	269	3		
2	Q	170	Total	C	N	O	S	0	0
			1426	923	232	268	3		
2	R	171	Total	C	N	O	S	0	0
			1436	928	236	269	3		

- Molecule 3 is a DNA chain called S20DNA1.

Mol	Chain	Residues	Atoms					AltConf	Trace
3	S	13	Total	C	N	O	P	0	0
			266	126	48	79	13		

- Molecule 4 is a DNA chain called S20DNA2.

Mol	Chain	Residues	Atoms					AltConf	Trace
4	T	13	Total	C	N	O	P	0	0
			267	126	51	77	13		

- Molecule 5 is PHOSPHOAMINOPHOSPHONIC ACID-ADENYLATE ESTER (CCD ID: ANP) (formula:  $C_{10}H_{17}N_6O_{12}P_3$ ) (labeled as "Ligand of Interest" by depositor).

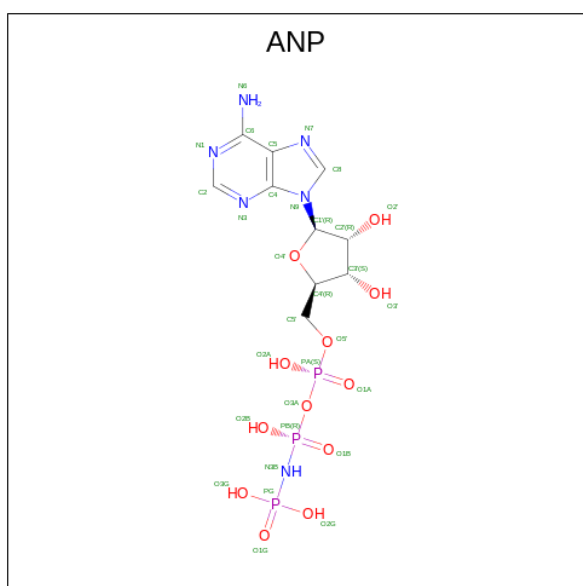

Mol	Chain	Residues	Atoms					AltConf
5	A	1	Total	C	N	O	P	0
			31	10	6	12	3	
5	B	1	Total	C	N	O	P	0
			31	10	6	12	3	

Continued on next page...

Continued from previous page...

Mol	Chain	Residues	Atoms					AltConf
5	C	1	Total	C	N	O	P	0
			31	10	6	12	3	

- Molecule 6 is MAGNESIUM ION (CCD ID: MG) (formula: Mg) (labeled as "Ligand of Interest" by depositor).

Mol	Chain	Residues	Atoms		AltConf
6	B	1	Total	Mg	0
			1	1	
6	C	1	Total	Mg	0
			1	1	
6	E	1	Total	Mg	0
			1	1	
6	F	1	Total	Mg	0
			1	1	

- Molecule 7 is ADENOSINE-5'-DIPHOSPHATE (CCD ID: ADP) (formula: C<sub>10</sub>H<sub>15</sub>N<sub>5</sub>O<sub>10</sub>P<sub>2</sub>) (labeled as "Ligand of Interest" by depositor).

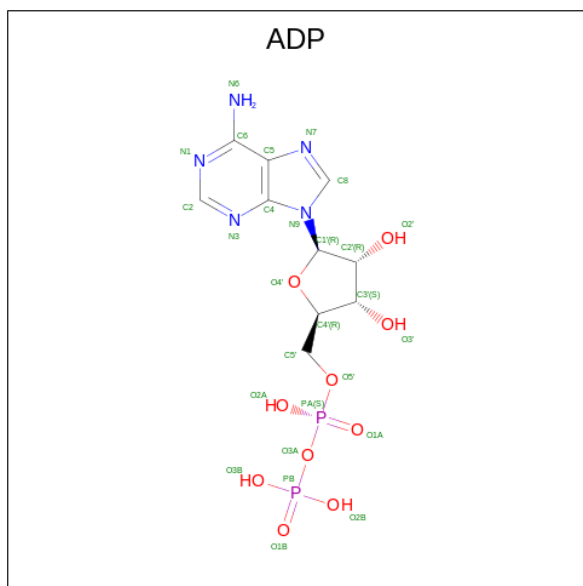

Mol	Chain	Residues	Atoms					AltConf
7	E	1	Total	C	N	O	P	0
			27	10	5	10	2	
7	F	1	Total	C	N	O	P	0
			27	10	5	10	2	

### 3 Residue-property plots

These plots are drawn for all protein, RNA, DNA and oligosaccharide chains in the entry. The first graphic for a chain summarises the proportions of the various outlier classes displayed in the second graphic. The second graphic shows the sequence view annotated by issues in geometry and atom inclusion in map density. Residues are color-coded according to the number of geometric quality criteria for which they contain at least one outlier: green = 0, yellow = 1, orange = 2 and red = 3 or more. A red diamond above a residue indicates a poor fit to the EM map for this residue (all-atom inclusion < 40%). Stretches of 2 or more consecutive residues without any outlier are shown as a green connector. Residues present in the sample, but not in the model, are shown in grey.

#### • Molecule 1: ATP-binding protein

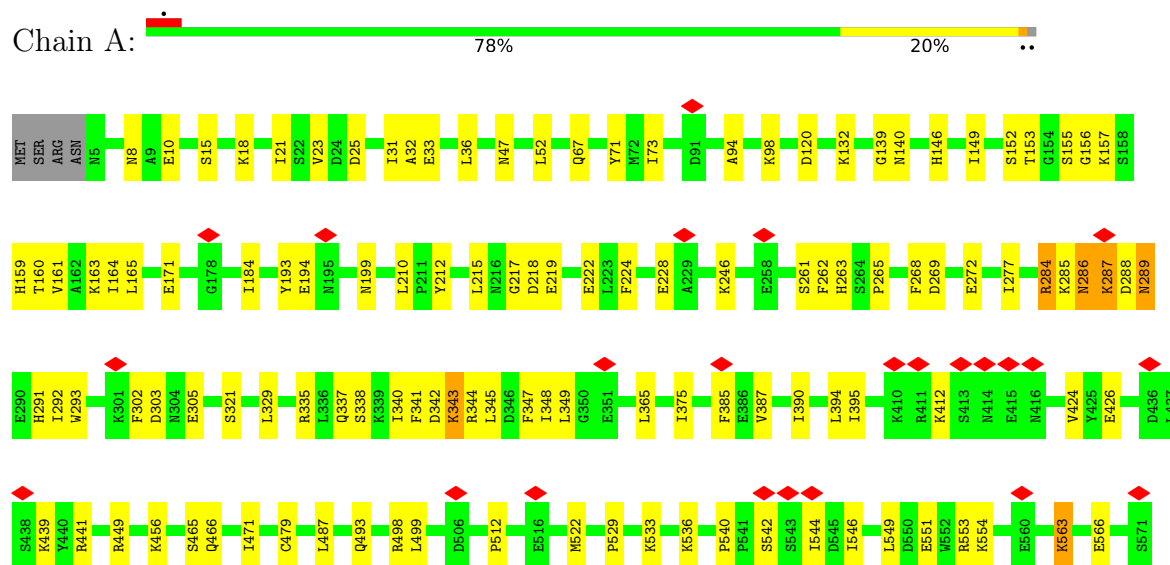

#### • Molecule 1: ATP-binding protein

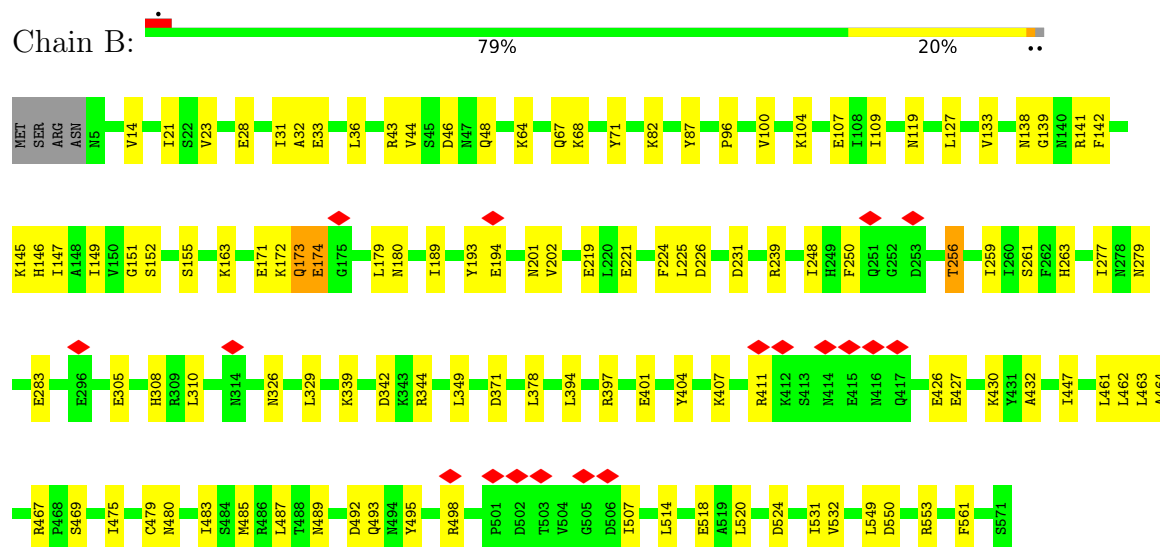

#### • Molecule 1: ATP-binding protein

Chain C: 

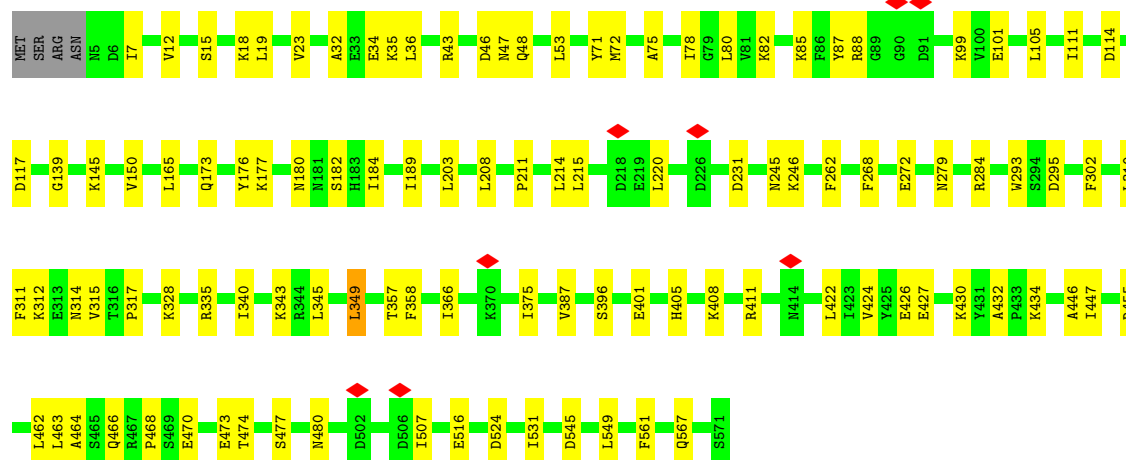

• Molecule 1: ATP-binding protein

Chain D: 

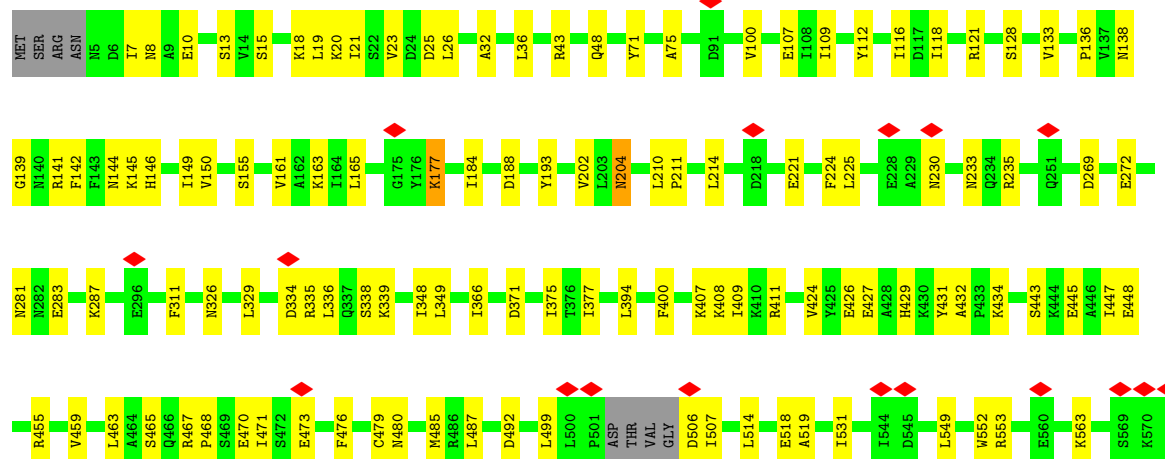

• Molecule 1: ATP-binding protein

Chain E: 

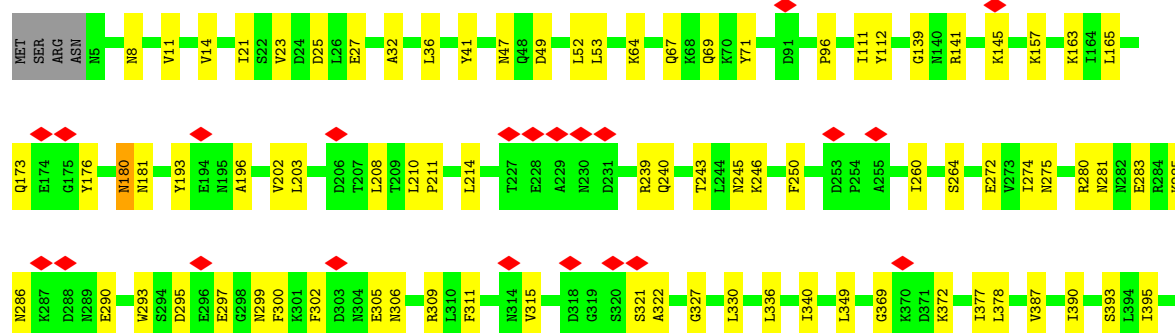



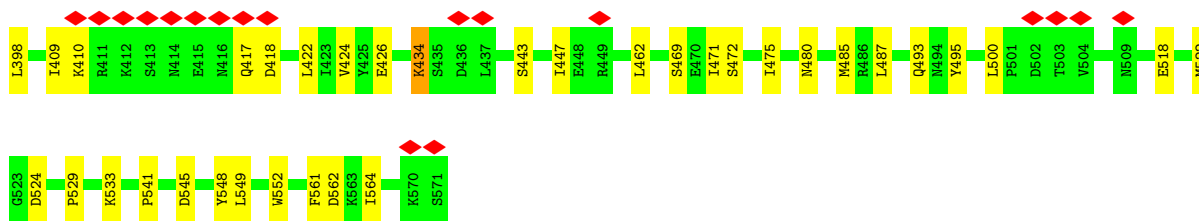

• Molecule 1: ATP-binding protein

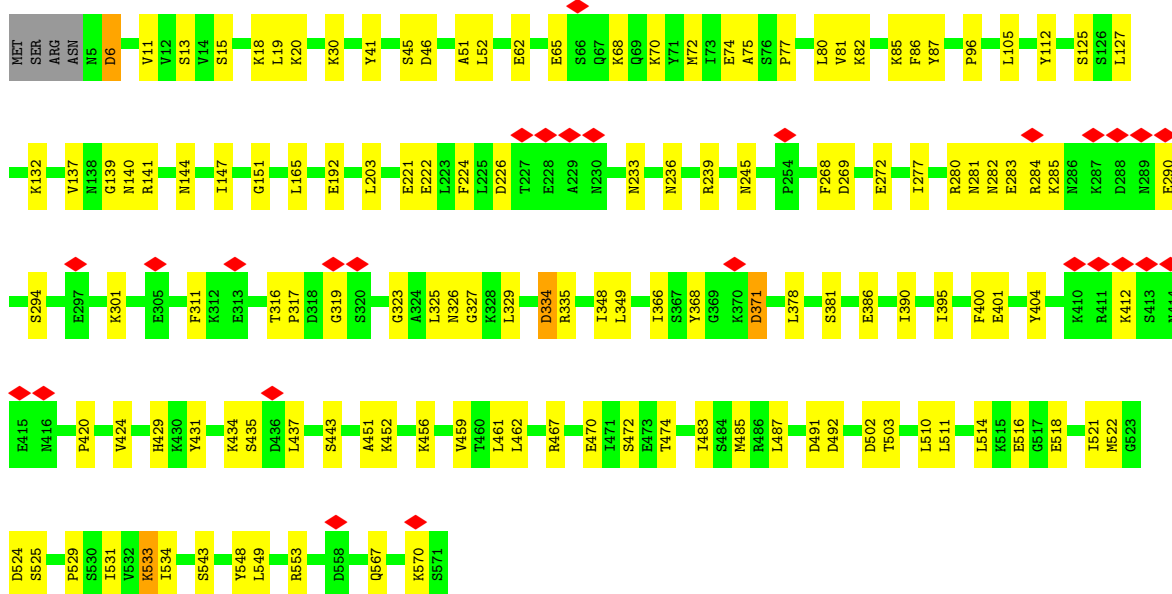
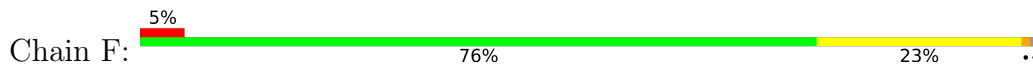

• Molecule 2: DUF4297

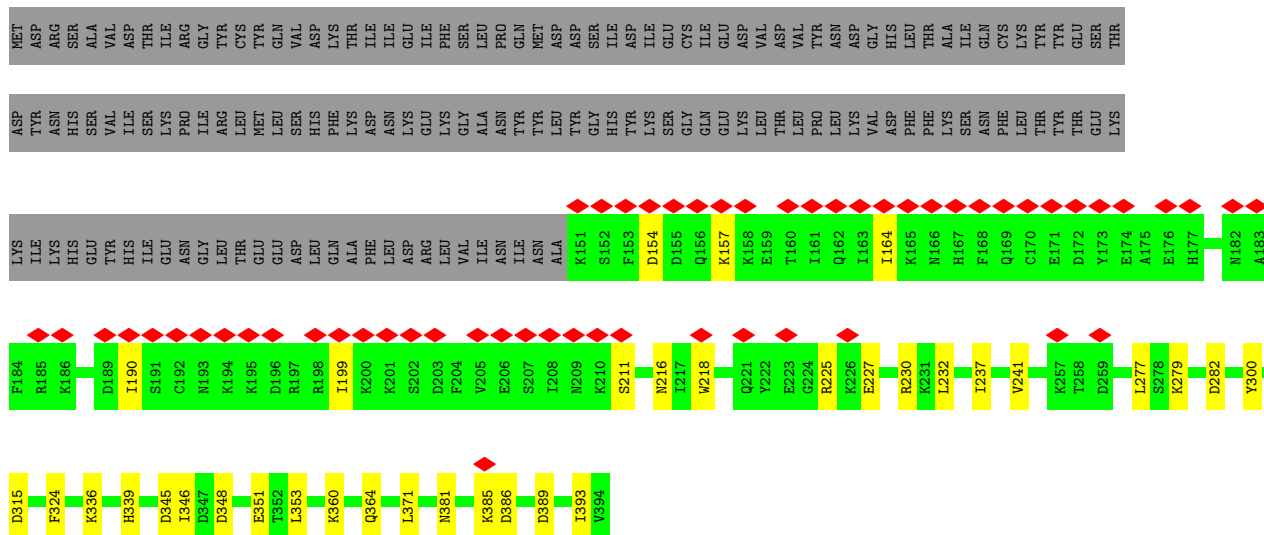

• Molecule 2: DUF4297

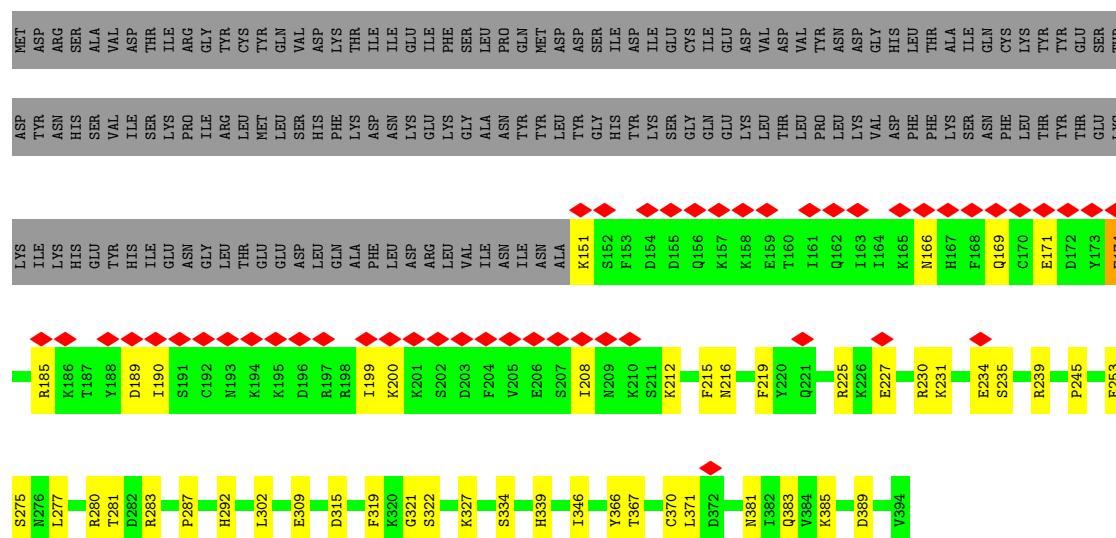

• Molecule 2: DUF4297

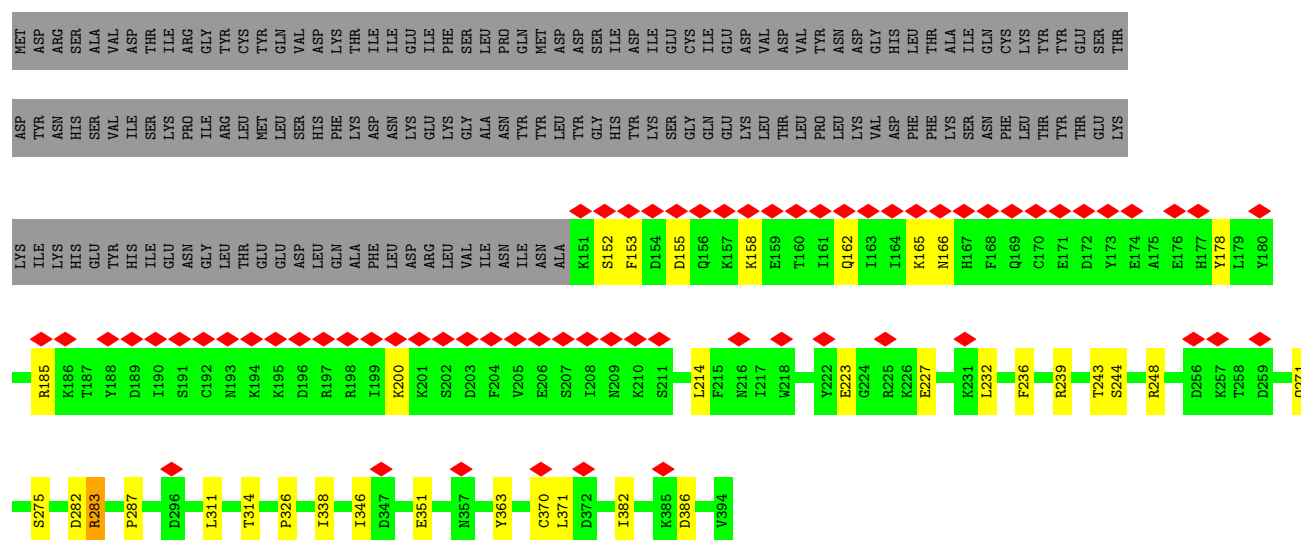

• Molecule 2: DUF4297

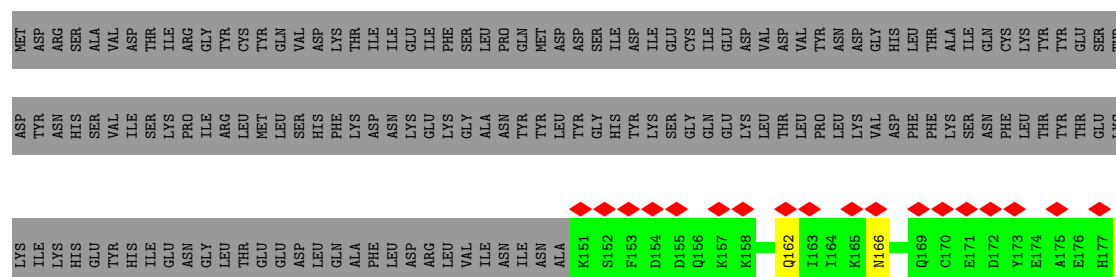

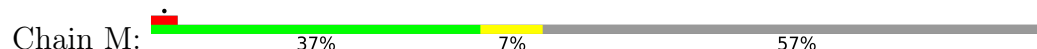

- Molecule 2: DUF4297

- Molecule 2: DUF4297

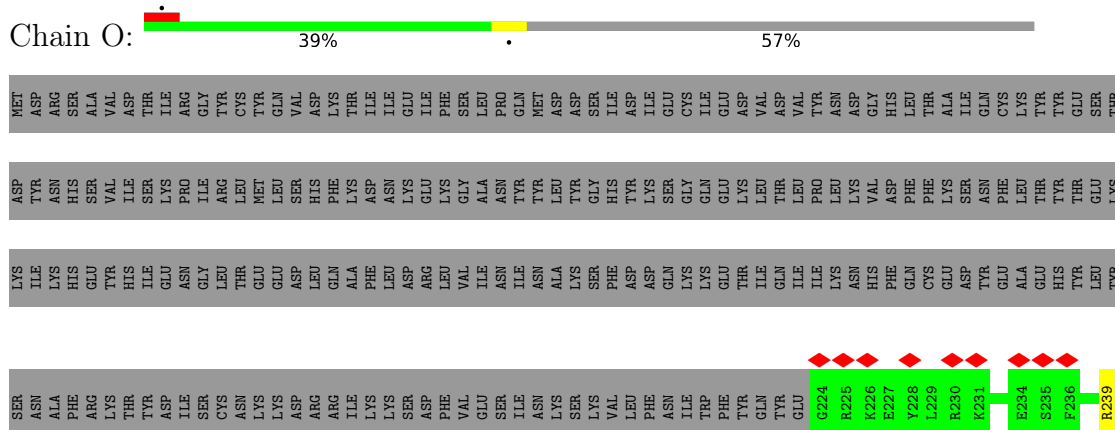

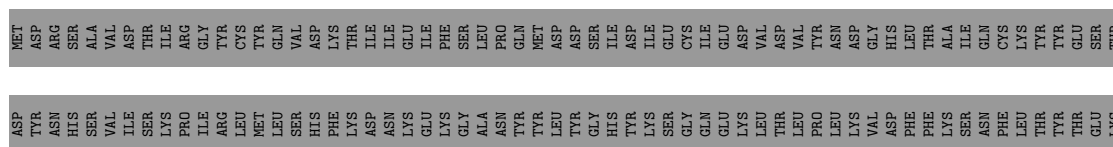

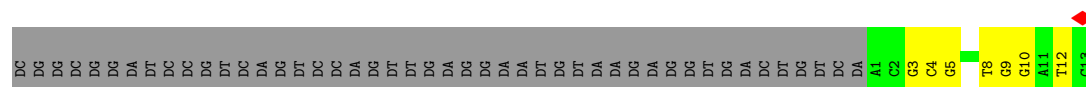

## 4 Experimental information

Property	Value	Source
EM reconstruction method	SINGLE PARTICLE	Depositor
Imposed symmetry	POINT, Not provided	
Number of particles used	157139	Depositor
Resolution determination method	FSC 0.143 CUT-OFF	Depositor
CTF correction method	PHASE FLIPPING ONLY	Depositor
Microscope	JEOL CRYO ARM 300	Depositor
Voltage (kV)	300	Depositor
Electron dose ( $e^-/\text{\AA}^2$ )	40	Depositor
Minimum defocus (nm)	500	Depositor
Maximum defocus (nm)	2500	Depositor
Magnification	Not provided	
Image detector	GATAN K3 (6k x 4k)	Depositor
Maximum map value	1.754	Depositor
Minimum map value	-0.960	Depositor
Average map value	0.003	Depositor
Map value standard deviation	0.060	Depositor
Recommended contour level	0.19	Depositor
Map size ( $\text{\AA}$ )	304.0, 304.0, 304.0	wwPDB
Map dimensions	320, 320, 320	wwPDB
Map angles ( $^\circ$ )	90.0, 90.0, 90.0	wwPDB
Pixel spacing ( $\text{\AA}$ )	0.95, 0.95, 0.95	Depositor

## 5 Model quality

### 5.1 Standard geometry

Bond lengths and bond angles in the following residue types are not validated in this section: MG, ADP, ANP

The Z score for a bond length (or angle) is the number of standard deviations the observed value is removed from the expected value. A bond length (or angle) with  $|Z| > 5$  is considered an outlier worth inspection. RMSZ is the root-mean-square of all Z scores of the bond lengths (or angles).

Mol	Chain	Bond lengths		Bond angles	
		RMSZ	# Z  >5	RMSZ	# Z  >5
1	A	0.25	0/4625	0.52	2/6248 (0.0%)
1	B	0.20	0/4625	0.48	0/6248
1	C	0.14	0/4625	0.38	0/6248
1	D	0.18	0/4598	0.44	1/6209 (0.0%)
1	E	0.18	0/4625	0.46	0/6248
1	F	0.23	0/4625	0.47	0/6248
2	G	0.17	0/2126	0.41	0/2861
2	H	0.17	0/2126	0.41	0/2861
2	I	0.17	0/2126	0.44	0/2861
2	J	0.16	0/2126	0.39	0/2861
2	K	0.15	0/2126	0.37	1/2861 (0.0%)
2	L	0.18	0/2126	0.47	2/2861 (0.1%)
2	M	0.13	0/1470	0.34	0/1983
2	N	0.14	0/1470	0.36	1/1983 (0.1%)
2	O	0.14	0/1470	0.37	0/1983
2	P	0.12	0/1470	0.34	0/1983
2	Q	0.15	0/1460	0.37	0/1971
2	R	0.15	0/1470	0.39	0/1983
3	S	0.22	0/297	0.48	0/456
4	T	0.26	0/299	0.55	0/459
All	All	0.18	0/49885	0.43	7/67416 (0.0%)

Chiral center outliers are detected by calculating the chiral volume of a chiral center and verifying if the center is modelled as a planar moiety or with the opposite hand. A planarity outlier is detected by checking planarity of atoms in a peptide group, atoms in a mainchain group or atoms of a sidechain that are expected to be planar.

Mol	Chain	#Chirality outliers	#Planarity outliers
1	A	0	1

There are no bond length outliers.



All (7) bond angle outliers are listed below:

Mol	Chain	Res	Type	Atoms	Z	Observed(°)	Ideal(°)
1	A	265	PRO	CA-N-CD	-8.89	99.56	112.00
1	A	199	ASN	N-CA-C	-6.32	102.85	110.44
2	L	231	LYS	CB-CG-CD	5.75	124.54	111.30
2	L	237	ILE	CA-CB-CG1	5.69	120.07	110.40
2	K	328	MET	CB-CG-SD	5.28	128.53	112.70
1	D	177	LYS	CB-CG-CD	5.27	123.42	111.30
2	N	233	LYS	CA-CB-CG	5.21	124.52	114.10

There are no chirality outliers.

All (1) planarity outliers are listed below:

Mol	Chain	Res	Type	Group
1	A	540	PRO	Peptide

## 5.2 Too-close contacts [i](#)

In the following table, the Non-H and H(model) columns list the number of non-hydrogen atoms and hydrogen atoms in the chain respectively. The H(added) column lists the number of hydrogen atoms added and optimized by MolProbity. The Clashes column lists the number of clashes within the asymmetric unit, whereas Symm-Clashes lists symmetry-related clashes.

Mol	Chain	Non-H	H(model)	H(added)	Clashes	Symm-Clashes
1	A	4539	0	4525	110	0
1	B	4539	0	4524	86	0
1	C	4539	0	4524	69	0
1	D	4513	0	4501	86	0
1	E	4539	0	4525	78	0
1	F	4539	0	4524	89	0
2	G	2076	0	2029	24	0
2	H	2076	0	2029	35	0
2	I	2076	0	2029	24	0
2	J	2076	0	2029	28	0
2	K	2076	0	2029	31	0
2	L	2076	0	2029	28	0
2	M	1436	0	1412	18	0
2	N	1436	0	1412	12	0
2	O	1436	0	1412	10	0
2	P	1436	0	1412	13	0
2	Q	1426	0	1398	13	0
2	R	1436	0	1412	16	0

*Continued on next page...*

*Continued from previous page...*

Mol	Chain	Non-H	H(model)	H(added)	Clashes	Symm-Clashes
3	S	266	0	147	2	0
4	T	267	0	146	5	0
5	A	31	0	13	18	0
5	B	31	0	13	1	0
5	C	31	0	13	1	0
6	B	1	0	0	0	0
6	C	1	0	0	0	0
6	E	1	0	0	0	0
6	F	1	0	0	0	0
7	E	27	0	11	0	0
7	F	27	0	12	0	0
All	All	48954	0	48110	716	0

The all-atom clashscore is defined as the number of clashes found per 1000 atoms (including hydrogen atoms). The all-atom clashscore for this structure is 7.

All (716) close contacts within the same asymmetric unit are listed below, sorted by their clash magnitude.

Atom-1	Atom-2	Interatomic distance (Å)	Clash overlap (Å)
1:A:344:ARG:HD3	1:B:263:HIS:CE1	1.72	1.23
1:A:156:GLY:HA2	5:A:601:ANP:O2A	1.55	1.03
1:A:344:ARG:CD	1:B:263:HIS:CE1	2.40	1.03
1:A:156:GLY:CA	5:A:601:ANP:O2A	2.08	1.01
1:A:536:LYS:HA	5:A:601:ANP:N6	1.79	0.97
1:A:159:HIS:HD2	5:A:601:ANP:H5'2	1.26	0.96
1:A:156:GLY:C	5:A:601:ANP:O2A	2.09	0.95
1:A:159:HIS:CD2	5:A:601:ANP:H5'2	2.06	0.90
1:A:344:ARG:HG3	1:B:263:HIS:HE1	1.37	0.88
1:A:284:ARG:NH2	4:T:3:DG:OP1	2.07	0.88
1:F:283:GLU:N	1:F:326:ASN:HD22	1.70	0.87
1:A:287:LYS:HZ2	1:A:287:LYS:HB2	1.39	0.87
1:A:289:ASN:O	1:A:289:ASN:ND2	2.08	0.86
1:F:283:GLU:N	1:F:326:ASN:ND2	2.24	0.85
1:E:180:ASN:H	1:E:180:ASN:HD22	1.19	0.85
1:E:180:ASN:H	1:E:180:ASN:ND2	1.75	0.81
1:A:287:LYS:HB2	1:A:287:LYS:NZ	1.91	0.81
1:F:283:GLU:O	1:F:326:ASN:ND2	2.15	0.80
1:A:344:ARG:HD3	1:B:263:HIS:NE2	1.96	0.79
1:A:553:ARG:NH1	1:B:171:GLU:OE2	2.16	0.79
1:A:536:LYS:CA	5:A:601:ANP:N6	2.46	0.78
1:A:286:ASN:HD21	1:A:292:ILE:HG13	1.49	0.77

*Continued on next page...*

*Continued from previous page...*

Atom-1	Atom-2	Interatomic distance (Å)	Clash overlap (Å)
1:F:282:ASN:C	1:F:326:ASN:ND2	2.42	0.77
1:A:549:LEU:HD11	1:B:171:GLU:HG2	1.67	0.77
1:F:280:ARG:NH2	1:F:325:LEU:HD12	2.01	0.75
1:A:344:ARG:CG	1:B:263:HIS:HE1	1.99	0.75
1:A:536:LYS:CB	5:A:601:ANP:N1	2.50	0.75
1:A:536:LYS:CA	5:A:601:ANP:HN62	2.01	0.74
1:B:174:GLU:OE2	1:B:174:GLU:HA	1.88	0.74
1:A:536:LYS:HB3	5:A:601:ANP:N1	2.03	0.73
1:A:344:ARG:CG	1:B:263:HIS:CE1	2.72	0.71
1:A:536:LYS:HA	5:A:601:ANP:C6	2.22	0.69
1:D:118:ILE:HA	1:D:121:ARG:HE	1.58	0.69
2:L:215:PHE:HB2	2:L:383:GLN:HG2	1.74	0.69
1:A:344:ARG:HG3	1:B:263:HIS:CE1	2.24	0.69
1:A:157:LYS:NZ	1:A:426:GLU:OE1	2.26	0.69
1:B:489:ASN:HD21	1:C:473:GLU:HB3	1.58	0.68
1:A:286:ASN:HD21	1:A:292:ILE:CG1	2.06	0.68
1:A:536:LYS:N	5:A:601:ANP:HN62	1.92	0.68
1:F:467:ARG:HG2	1:F:470:GLU:HG3	1.77	0.67
2:I:158:LYS:O	2:I:162:GLN:NE2	2.27	0.67
1:B:151:GLY:HA3	1:B:485:MET:HB2	1.76	0.67
1:E:203:LEU:HB3	1:E:208:LEU:HB2	1.77	0.67
1:D:269:ASP:HB3	1:D:272:GLU:HG3	1.78	0.66
2:L:277:LEU:HD11	2:L:339:HIS:HA	1.76	0.66
1:F:283:GLU:C	1:F:326:ASN:HD22	2.03	0.66
1:F:280:ARG:HH21	1:F:325:LEU:HD12	1.61	0.66
1:D:10:GLU:OE2	2:H:280:ARG:NH1	2.28	0.66
1:A:284:ARG:HH12	1:A:321:SER:C	2.04	0.65
2:J:253:GLU:OE2	2:J:255:GLN:NE2	2.29	0.65
1:A:522:MET:HE2	1:A:529:PRO:HB3	1.79	0.65
1:E:549:LEU:HD22	1:F:139:GLY:HA3	1.78	0.65
1:A:120:ASP:OD1	1:A:140:ASN:ND2	2.30	0.64
1:E:180:ASN:HD22	1:E:180:ASN:N	1.95	0.64
1:B:401:GLU:HA	1:B:404:TYR:HB3	1.79	0.64
1:A:139:GLY:HA3	1:F:549:LEU:HD22	1.80	0.64
2:R:364:GLN:HE22	2:R:371:LEU:H	1.44	0.64
1:D:549:LEU:HD22	1:E:139:GLY:HA3	1.79	0.64
2:J:188:TYR:HE2	2:J:218:TRP:HE1	1.45	0.64
1:C:408:LYS:HA	1:C:411:ARG:HB2	1.79	0.63
1:D:224:PHE:HB3	1:D:336:LEU:HD11	1.81	0.63
1:E:274:ILE:HG12	1:E:336:LEU:HD23	1.81	0.63
1:A:10:GLU:OE1	2:L:280:ARG:NH1	2.31	0.62

*Continued on next page...*

*Continued from previous page...*

Atom-1	Atom-2	Interatomic distance (Å)	Clash overlap (Å)
1:B:21:ILE:HG12	1:B:100:VAL:HG21	1.82	0.62
1:A:153:THR:HA	5:A:601:ANP:HNB1	1.63	0.62
1:B:514:LEU:HD22	1:B:518:GLU:HG3	1.82	0.62
2:J:267:ILE:HD13	2:J:306:LEU:HD11	1.81	0.62
1:A:289:ASN:HD22	1:A:289:ASN:C	2.04	0.62
1:E:522:MET:HB3	1:E:529:PRO:HB3	1.81	0.62
1:E:181:ASN:ND2	1:E:418:ASP:O	2.33	0.61
1:B:487:LEU:O	1:B:493:GLN:NE2	2.32	0.61
1:E:434:LYS:NZ	1:E:469:SER:O	2.31	0.61
1:B:48:GLN:NE2	2:K:273:ASN:OD1	2.33	0.61
2:L:233:LYS:NZ	2:L:393:ILE:O	2.33	0.61
1:D:338:SER:OG	1:E:239:ARG:NH1	2.34	0.61
1:B:189:ILE:HD11	1:B:427:GLU:HB2	1.82	0.61
1:D:434:LYS:HE3	1:D:473:GLU:HB2	1.82	0.61
2:J:269:LYS:HG3	2:J:391:LYS:HG3	1.82	0.61
1:B:467:ARG:NH1	1:C:474:THR:OG1	2.34	0.61
1:D:281:ASN:HB2	1:D:329:LEU:HB2	1.83	0.61
1:F:502:ASP:OD1	1:F:503:THR:N	2.33	0.60
1:D:348:ILE:HG23	1:D:349:LEU:HG	1.82	0.60
2:J:236:PHE:HA	2:J:238:ARG:HH21	1.67	0.60
1:A:287:LYS:C	1:A:289:ASN:H	2.10	0.59
1:E:141:ARG:HE	1:E:524:ASP:HB3	1.64	0.59
1:E:180:ASN:ND2	1:E:180:ASN:N	2.50	0.59
1:A:94:ALA:HB1	1:A:98:LYS:HD2	1.84	0.59
2:O:329:LEU:HD23	2:O:341:GLN:HB3	1.83	0.59
1:C:189:ILE:HD11	1:C:427:GLU:HB2	1.83	0.59
1:E:47:ASN:ND2	1:E:49:ASP:OD1	2.34	0.59
1:A:563:LYS:HA	1:A:566:GLU:HG2	1.83	0.59
2:J:162:GLN:O	2:J:166:ASN:ND2	2.36	0.59
1:C:203:LEU:HB3	1:C:208:LEU:HB2	1.84	0.58
1:B:43:ARG:NH1	1:B:107:GLU:OE2	2.37	0.58
1:B:549:LEU:HD22	1:C:139:GLY:HA3	1.85	0.58
2:H:230:ARG:NH1	2:H:234:GLU:OE2	2.36	0.58
1:F:41:TYR:HH	1:F:112:TYR:HH	1.48	0.58
1:F:282:ASN:C	1:F:326:ASN:HD21	2.12	0.58
1:B:219:GLU:OE2	1:B:397:ARG:NE	2.37	0.58
2:J:315:ASP:OD1	2:J:315:ASP:N	2.37	0.58
1:E:193:TYR:OH	1:E:426:GLU:OE2	2.22	0.58
1:E:272:GLU:HA	1:E:275:ASN:HB2	1.86	0.57
2:O:358:ILE:HG22	2:R:310:ASP:HB2	1.85	0.57
1:E:211:PRO:HG2	1:E:214:LEU:HD12	1.86	0.57

*Continued on next page...*

*Continued from previous page...*

Atom-1	Atom-2	Interatomic distance (Å)	Clash overlap (Å)
2:H:171:GLU:HG2	2:H:174:GLU:HB2	1.86	0.57
1:B:426:GLU:HA	1:B:464:ALA:HB3	1.85	0.57
1:F:283:GLU:CA	1:F:326:ASN:HD22	2.17	0.57
1:C:335:ARG:NH1	1:D:233:ASN:OD1	2.37	0.57
1:E:250:PHE:HD2	1:E:260:ILE:HD11	1.69	0.57
1:E:369:GLY:O	1:E:372:LYS:NZ	2.37	0.57
2:K:231:LYS:O	2:K:235:SER:OG	2.23	0.57
1:A:493:GLN:HE22	1:A:512:PRO:HG3	1.69	0.57
1:C:567:GLN:HE22	1:D:408:LYS:HB2	1.69	0.57
2:M:248:ARG:HG2	2:M:363:TYR:HE2	1.68	0.57
1:C:549:LEU:HD22	1:D:139:GLY:HA3	1.87	0.57
2:Q:303:LYS:NZ	2:Q:344:ASN:OD1	2.37	0.57
1:A:171:GLU:OE2	1:F:553:ARG:NE	2.36	0.56
2:P:248:ARG:HG2	2:P:363:TYR:HE2	1.69	0.56
1:C:426:GLU:HA	1:C:464:ALA:HB3	1.87	0.56
1:A:449:ARG:NH2	1:F:386:GLU:OE2	2.39	0.56
1:C:32:ALA:HA	1:C:36:LEU:HB2	1.86	0.56
1:F:510:LEU:HD21	1:F:531:ILE:HD11	1.85	0.56
2:J:244:SER:O	2:J:248:ARG:NH2	2.38	0.56
2:M:271:GLN:O	2:M:275:SER:OG	2.24	0.56
1:F:15:SER:HB2	1:F:18:LYS:HB3	1.88	0.56
2:H:367:THR:O	2:H:383:GLN:NE2	2.39	0.56
1:A:337:GLN:O	1:A:341:PHE:HB2	2.05	0.56
1:E:145:LYS:HB3	1:E:480:ASN:HB3	1.87	0.56
2:K:275:SER:HB3	2:K:287:PRO:HD3	1.87	0.56
1:D:48:GLN:OE1	2:H:269:LYS:NZ	2.38	0.56
1:F:522:MET:HE2	1:F:529:PRO:HB3	1.87	0.56
2:I:275:SER:HB3	2:I:287:PRO:HD3	1.87	0.55
1:B:221:GLU:OE2	1:B:239:ARG:NH2	2.36	0.55
1:F:401:GLU:HA	1:F:404:TYR:HB3	1.87	0.55
2:R:286:SER:HB2	2:R:341:GLN:HE22	1.72	0.55
2:K:239:ARG:NH1	2:K:243:THR:OG1	2.39	0.55
1:B:189:ILE:HD12	1:B:430:LYS:HD3	1.87	0.55
2:J:365:PHE:HD2	2:J:390:ILE:HG23	1.71	0.55
1:B:109:ILE:HD12	1:B:133:VAL:HG23	1.88	0.55
2:L:225:ARG:NH2	2:L:392:GLU:OE1	2.40	0.55
1:F:165:LEU:HD11	1:F:424:VAL:HG21	1.88	0.55
2:I:386:ASP:N	2:I:386:ASP:OD1	2.39	0.55
1:E:14:VAL:HG13	1:E:96:PRO:HG3	1.88	0.55
1:F:221:GLU:OE2	1:F:239:ARG:NH2	2.40	0.55
1:D:15:SER:HB2	1:D:18:LYS:HB3	1.89	0.55

*Continued on next page...*

*Continued from previous page...*

Atom-1	Atom-2	Interatomic distance (Å)	Clash overlap (Å)
1:E:378:LEU:HD13	1:E:395:ILE:HD13	1.88	0.55
1:C:357:THR:OG1	1:C:358:PHE:N	2.40	0.55
1:E:27:GLU:OE2	2:I:283:ARG:NH1	2.40	0.55
2:J:248:ARG:HG2	2:J:361:GLU:HB2	1.89	0.55
1:A:412:LYS:NZ	1:F:567:GLN:OE1	2.40	0.55
2:K:171:GLU:HG2	2:K:174:GLU:HB2	1.88	0.55
1:E:202:VAL:HG22	1:E:377:ILE:HD12	1.89	0.54
2:J:370:CYS:SG	2:J:371:LEU:N	2.80	0.54
1:D:470:GLU:N	1:D:470:GLU:OE1	2.38	0.54
2:L:278:SER:O	2:L:281:THR:OG1	2.25	0.54
1:F:233:ASN:OD1	1:F:325:LEU:HD21	2.08	0.54
1:F:567:GLN:HA	1:F:570:LYS:HG2	1.88	0.54
1:E:240:GLN:OE1	1:E:280:ARG:NH1	2.40	0.54
2:G:345:ASP:H	2:G:348:ASP:HB2	1.73	0.54
1:D:553:ARG:HB3	1:E:173:GLN:HG3	1.89	0.54
2:L:253:GLU:HB2	2:L:366:TYR:HA	1.89	0.54
1:F:514:LEU:HD22	1:F:518:GLU:HB3	1.89	0.54
1:F:516:GLU:O	1:F:533:LYS:NZ	2.39	0.54
1:A:218:ASP:HB3	1:A:441:ARG:HH12	1.73	0.54
1:D:230:ASN:OD1	1:D:235:ARG:NH2	2.41	0.54
1:E:285:LYS:NZ	1:E:322:ALA:O	2.40	0.54
1:E:340:ILE:HG22	1:E:349:LEU:HB3	1.90	0.54
2:Q:346:ILE:HD12	2:Q:371:LEU:HD21	1.89	0.54
1:C:279:ASN:ND2	1:C:310:LEU:O	2.41	0.54
2:M:315:ASP:OD1	2:M:315:ASP:N	2.40	0.54
2:K:198:ARG:NH1	2:K:199:ILE:O	2.41	0.54
1:D:43:ARG:NH1	1:D:107:GLU:OE2	2.39	0.53
1:F:140:ASN:O	1:F:144:ASN:ND2	2.40	0.53
2:K:277:LEU:HD11	2:K:339:HIS:HA	1.89	0.53
1:B:489:ASN:HD22	1:C:477:SER:HB3	1.73	0.53
1:C:23:VAL:HB	1:C:71:TYR:HB3	1.91	0.53
1:D:485:MET:HE2	1:D:519:ALA:HB2	1.89	0.53
1:F:431:TYR:O	1:F:443:SER:OG	2.25	0.53
1:D:468:PRO:HA	1:D:471:ILE:HD12	1.89	0.53
1:E:8:ASN:HB2	1:E:25:ASP:HB2	1.90	0.53
2:L:314:THR:HG23	2:L:329:LEU:HD23	1.91	0.53
2:I:282:ASP:OD1	2:I:282:ASP:N	2.40	0.53
1:B:283:GLU:O	1:B:326:ASN:ND2	2.37	0.53
1:C:78:ILE:O	1:C:88:ARG:NH1	2.41	0.53
1:C:434:LYS:HE2	1:C:473:GLU:HG2	1.91	0.53
2:O:303:LYS:NZ	2:O:315:ASP:OD2	2.39	0.53

*Continued on next page...*

*Continued from previous page...*

Atom-1	Atom-2	Interatomic distance (Å)	Clash overlap (Å)
1:B:138:ASN:O	1:B:142:PHE:N	2.42	0.53
1:D:211:PRO:HG2	1:D:214:LEU:HG	1.91	0.53
1:F:18:LYS:HE2	1:F:74:GLU:HG3	1.91	0.53
2:H:319:PHE:O	2:H:322:SER:OG	2.25	0.53
1:A:284:ARG:NH1	1:A:321:SER:C	2.66	0.53
1:F:105:LEU:HD11	1:F:132:LYS:HB2	1.90	0.53
2:H:264:LYS:NZ	2:H:309:GLU:OE2	2.42	0.53
1:C:145:LYS:HB3	1:C:480:ASN:HB3	1.91	0.52
2:G:346:ILE:HD11	2:G:371:LEU:HD22	1.91	0.52
1:D:26:LEU:HD11	1:D:32:ALA:HB2	1.91	0.52
2:I:162:GLN:HA	2:I:165:LYS:HB2	1.90	0.52
2:K:172:ASP:OD1	2:K:173:TYR:N	2.42	0.52
2:R:366:TYR:HE1	2:R:381:ASN:HB3	1.75	0.52
2:R:367:THR:HG22	2:R:368:GLU:HG3	1.91	0.52
1:A:146:HIS:HB2	1:A:479:CYS:HA	1.91	0.52
1:F:65:GLU:OE2	2:L:279:LYS:NZ	2.42	0.52
1:F:487:LEU:HD22	1:F:492:ASP:HB3	1.92	0.52
2:G:237:ILE:HG13	2:G:393:ILE:HG22	1.91	0.52
1:B:520:LEU:HB2	1:B:531:ILE:HD12	1.92	0.52
2:O:335:ASN:HD22	2:O:338:ILE:HD12	1.73	0.52
2:M:294:THR:OG1	2:M:298:ASN:ND2	2.39	0.52
2:R:269:LYS:HG3	2:R:391:LYS:HG3	1.91	0.52
1:C:293:TRP:HE1	1:C:302:PHE:HB2	1.72	0.52
1:E:52:LEU:HD13	2:G:241:VAL:HG11	1.92	0.52
2:I:244:SER:O	2:I:248:ARG:NH1	2.38	0.52
2:O:322:SER:OG	2:O:323:VAL:O	2.27	0.52
1:E:285:LYS:NZ	1:E:321:SER:OG	2.42	0.52
1:B:33:GLU:HG2	2:J:242:ASN:HD22	1.75	0.52
1:C:434:LYS:N	1:C:470:GLU:O	2.42	0.52
1:C:295:ASP:HB3	1:C:315:VAL:HG12	1.92	0.52
1:D:224:PHE:O	1:D:335:ARG:NH1	2.43	0.52
1:A:32:ALA:HA	1:A:36:LEU:HB2	1.92	0.51
1:A:228:GLU:HG2	4:T:12:DT:H5'	1.92	0.51
2:R:245:PRO:HG2	2:R:283:ARG:HB3	1.91	0.51
1:A:487:LEU:O	1:A:493:GLN:NE2	2.40	0.51
1:E:422:LEU:HD21	1:E:462:LEU:HD12	1.91	0.51
5:C:601:ANP:N3B	5:C:601:ANP:O2A	2.43	0.51
2:L:216:ASN:OD1	2:L:219:PHE:N	2.34	0.51
2:L:365:PHE:HB3	2:L:390:ILE:HG12	1.93	0.51
1:B:279:ASN:ND2	1:B:310:LEU:O	2.42	0.51
1:D:188:ASP:HA	1:D:426:GLU:HB3	1.92	0.51

*Continued on next page...*



*Continued from previous page...*

Atom-1	Atom-2	Interatomic distance (Å)	Clash overlap (Å)
1:A:184:ILE:HB	1:A:375:ILE:HG12	1.93	0.51
1:B:149:ILE:HG12	1:B:483:ILE:HB	1.92	0.51
1:B:248:ILE:HD11	1:B:308:HIS:HB2	1.91	0.51
1:D:21:ILE:HG12	1:D:100:VAL:HG21	1.92	0.51
1:F:290:GLU:HB3	1:F:301:LYS:HE2	1.92	0.51
2:G:227:GLU:OE2	2:G:230:ARG:NE	2.43	0.51
2:P:284:PRO:HG3	2:P:336:LYS:HE3	1.91	0.51
1:A:157:LYS:N	5:A:601:ANP:O2A	2.42	0.51
1:A:269:ASP:HB3	1:A:272:GLU:HB2	1.92	0.51
2:K:234:GLU:OE1	2:K:234:GLU:N	2.41	0.51
2:N:264:LYS:NZ	2:N:309:GLU:OE2	2.41	0.51
2:Q:229:LEU:HD21	2:Q:389:ASP:HB3	1.93	0.51
1:E:518:GLU:HA	1:E:533:LYS:HA	1.93	0.50
1:D:193:TYR:HE2	1:D:426:GLU:HG2	1.76	0.50
2:K:265:ASP:HA	2:K:268:TYR:HD2	1.77	0.50
2:L:240:SER:OG	2:L:241:VAL:N	2.44	0.50
1:A:549:LEU:HD22	1:B:139:GLY:HA3	1.92	0.50
1:C:480:ASN:ND2	1:C:524:ASP:OD1	2.40	0.50
1:E:246:LYS:NZ	1:E:264:SER:O	2.39	0.50
2:L:233:LYS:HG3	2:L:237:ILE:HD11	1.92	0.50
1:B:277:ILE:HG23	1:B:329:LEU:HD13	1.93	0.50
2:L:186:LYS:NZ	2:L:207:SER:O	2.44	0.50
2:P:290:LEU:HB2	2:P:343:ILE:HB	1.93	0.50
2:Q:267:ILE:HD13	2:Q:306:LEU:HD11	1.93	0.50
1:A:303:ASP:N	1:A:303:ASP:OD1	2.43	0.50
1:B:46:ASP:OD1	1:B:46:ASP:N	2.40	0.50
2:G:190:ILE:HG12	2:G:199:ILE:HG13	1.94	0.50
2:K:154:ASP:OD1	2:K:154:ASP:N	2.45	0.50
2:K:315:ASP:OD1	2:K:315:ASP:N	2.45	0.50
1:D:272:GLU:HB3	1:D:311:PHE:HB3	1.93	0.50
1:F:70:LYS:HE2	1:F:72:MET:HG3	1.94	0.50
1:D:138:ASN:HB3	1:D:141:ARG:HB2	1.94	0.50
1:E:210:LEU:HD11	1:E:395:ILE:HD11	1.94	0.50
2:L:206:GLU:O	2:L:210:LYS:NZ	2.43	0.49
2:J:278:SER:O	2:J:281:THR:OG1	2.29	0.49
1:C:507:ILE:HD11	1:C:531:ILE:HG12	1.95	0.49
1:D:116:ILE:O	1:D:121:ARG:NH2	2.44	0.49
2:R:386:ASP:OD1	2:R:386:ASP:N	2.45	0.49
5:B:601:ANP:O3G	1:C:455:ARG:NH1	2.46	0.49
1:C:246:LYS:NZ	1:C:262:PHE:O	2.46	0.49
1:D:552:TRP:HA	1:E:181:ASN:HB3	1.95	0.49

*Continued on next page...*



*Continued from previous page...*

Atom-1	Atom-2	Interatomic distance (Å)	Clash overlap (Å)
1:D:23:VAL:HB	1:D:71:TYR:HB3	1.93	0.49
1:A:347:PHE:H	1:A:347:PHE:HD1	1.61	0.49
1:B:146:HIS:HB2	1:B:479:CYS:HA	1.95	0.49
1:E:165:LEU:HD11	1:E:424:VAL:HG21	1.94	0.49
1:E:393:SER:HB3	1:E:443:SER:HA	1.95	0.49
2:H:215:PHE:HE2	2:H:385:LYS:HG3	1.77	0.49
2:K:162:GLN:OE1	2:K:166:ASN:ND2	2.37	0.49
1:A:284:ARG:HH12	1:A:321:SER:CA	2.26	0.49
5:A:601:ANP:N3	5:A:601:ANP:O2'	2.30	0.49
1:C:180:ASN:ND2	1:C:182:SER:OG	2.45	0.49
1:D:514:LEU:HD21	1:D:531:ILE:HD12	1.95	0.49
1:F:141:ARG:HE	1:F:524:ASP:HB3	1.78	0.49
1:A:261:SER:OG	1:A:262:PHE:N	2.44	0.49
1:B:14:VAL:HG13	1:B:96:PRO:HG3	1.95	0.49
1:B:397:ARG:NH1	1:B:401:GLU:OE2	2.38	0.49
1:B:507:ILE:HG12	1:B:531:ILE:HD13	1.94	0.49
1:F:451:ALA:HB2	1:F:461:LEU:HD21	1.94	0.49
2:I:223:GLU:HB3	2:I:227:GLU:HB3	1.93	0.49
1:E:410:LYS:HG3	1:E:417:GLN:HA	1.95	0.49
2:H:215:PHE:CE2	2:H:385:LYS:HG3	2.47	0.49
2:P:253:GLU:HB2	2:P:366:TYR:HA	1.95	0.49
2:Q:327:LYS:HE3	2:Q:328:MET:HE3	1.95	0.49
1:A:210:LEU:O	1:A:348:ILE:HA	2.13	0.48
1:A:217:GLY:HA3	1:A:263:HIS:HD1	1.78	0.48
1:A:465:SER:HB3	1:A:471:ILE:HD11	1.95	0.48
1:D:434:LYS:N	1:D:470:GLU:O	2.36	0.48
2:H:179:LEU:HD22	2:H:208:ILE:HD12	1.95	0.48
1:A:246:LYS:HG3	1:A:268:PHE:HB3	1.96	0.48
1:B:489:ASN:HB3	1:B:492:ASP:HB2	1.95	0.48
1:E:23:VAL:HB	1:E:71:TYR:HB3	1.95	0.48
1:E:239:ARG:O	1:E:243:THR:HG22	2.13	0.48
2:H:253:GLU:HB2	2:H:366:TYR:HA	1.95	0.48
1:A:149:ILE:HD12	1:A:161:VAL:HG22	1.95	0.48
1:A:287:LYS:C	1:A:289:ASN:N	2.70	0.48
1:A:338:SER:O	1:A:342:ASP:HB2	2.14	0.48
1:A:340:ILE:HG13	1:A:349:LEU:HD22	1.95	0.48
1:F:366:ILE:HG13	1:F:368:TYR:HD2	1.78	0.48
2:G:315:ASP:N	2:G:315:ASP:OD1	2.46	0.48
2:K:278:SER:O	2:K:281:THR:OG1	2.30	0.48
1:A:222:GLU:HB3	1:A:390:ILE:HD11	1.96	0.48
1:D:138:ASN:O	1:D:142:PHE:N	2.46	0.48

*Continued on next page...*

*Continued from previous page...*

Atom-1	Atom-2	Interatomic distance (Å)	Clash overlap (Å)
2:J:341:GLN:OE1	2:J:341:GLN:N	2.46	0.48
1:B:226:ASP:OD2	1:B:339:LYS:NZ	2.42	0.48
2:G:282:ASP:OD1	2:G:282:ASP:N	2.47	0.48
1:C:80:LEU:HD21	1:C:82:LYS:HE2	1.94	0.48
1:E:471:ILE:O	1:E:495:TYR:OH	2.22	0.48
1:F:452:LYS:NZ	1:F:474:THR:OG1	2.42	0.48
2:I:155:ASP:HA	2:I:158:LYS:HE3	1.95	0.48
2:K:282:ASP:OD1	2:K:282:ASP:N	2.41	0.48
1:D:32:ALA:HA	1:D:36:LEU:HB2	1.96	0.48
1:F:45:SER:HB2	1:F:51:ALA:HA	1.94	0.48
2:H:231:LYS:O	2:H:235:SER:OG	2.31	0.48
2:H:245:PRO:HG2	2:H:283:ARG:HD2	1.96	0.48
1:F:272:GLU:HB3	1:F:311:PHE:HB3	1.94	0.48
2:K:278:SER:HB3	2:K:281:THR:HG23	1.95	0.48
2:L:178:TYR:O	2:L:182:ASN:ND2	2.46	0.48
1:D:150:VAL:HG11	1:D:468:PRO:HG3	1.96	0.48
1:D:287:LYS:NZ	4:T:8:DT:OP1	2.47	0.48
1:D:506:ASP:N	1:D:506:ASP:OD1	2.47	0.48
1:F:284:ARG:HG3	1:F:317:PRO:HB2	1.94	0.48
2:R:260:ILE:HG23	2:R:302:LEU:HD23	1.96	0.48
1:D:487:LEU:HD22	1:D:492:ASP:HB3	1.96	0.48
1:E:281:ASN:HD21	1:E:330:LEU:HB2	1.79	0.48
2:G:211:SER:O	2:G:381:ASN:ND2	2.47	0.48
2:J:330:ILE:HD11	2:J:356:ILE:HG12	1.96	0.48
2:N:300:TYR:O	2:N:304:ASN:ND2	2.37	0.48
2:K:386:ASP:OD1	2:K:386:ASP:N	2.47	0.47
1:B:141:ARG:NH1	1:B:524:ASP:O	2.44	0.47
1:D:13:SER:HB3	1:D:20:LYS:HB2	1.96	0.47
1:E:11:VAL:HG22	1:E:21:ILE:HG12	1.97	0.47
2:Q:363:TYR:HA	2:Q:380:VAL:HG22	1.96	0.47
1:A:536:LYS:HB2	5:A:601:ANP:N1	2.29	0.47
1:C:211:PRO:HD2	1:C:214:LEU:HD22	1.95	0.47
2:N:248:ARG:HG2	2:N:363:TYR:HE1	1.79	0.47
1:A:291:HIS:HB2	1:A:302:PHE:HB3	1.96	0.47
1:B:250:PHE:HZ	1:B:256:THR:HG23	1.79	0.47
1:F:378:LEU:HD13	1:F:395:ILE:HD13	1.96	0.47
2:J:188:TYR:HA	2:J:191:SER:HB2	1.96	0.47
1:C:215:LEU:HD12	1:C:220:LEU:HD23	1.95	0.47
2:L:365:PHE:HE1	2:L:382:ILE:HD12	1.79	0.47
1:D:204:ASN:OD1	1:D:204:ASN:N	2.47	0.47
1:E:434:LYS:HA	1:E:472:SER:HB3	1.97	0.47

*Continued on next page...*

*Continued from previous page...*

Atom-1	Atom-2	Interatomic distance (Å)	Clash overlap (Å)
1:F:46:ASP:OD1	1:F:46:ASP:N	2.37	0.47
2:H:200:LYS:HD2	2:H:200:LYS:HA	1.67	0.47
1:B:64:LYS:HB2	1:B:67:GLN:HG2	1.97	0.47
1:D:553:ARG:O	1:E:176:TYR:OH	2.32	0.47
1:E:293:TRP:HB2	1:E:300:PHE:CE1	2.50	0.47
2:J:247:ALA:HB3	2:J:360:LYS:HG2	1.97	0.47
2:L:367:THR:O	2:L:383:GLN:NE2	2.48	0.47
1:F:85:LYS:HG2	1:F:87:TYR:CZ	2.49	0.47
2:G:353:LEU:HD12	2:G:360:LYS:HD2	1.96	0.47
2:J:178:TYR:HB2	2:J:236:PHE:HZ	1.79	0.47
1:A:553:ARG:NH2	1:B:119:ASN:O	2.47	0.47
1:D:553:ARG:HD2	1:E:173:GLN:HG3	1.97	0.47
1:E:561:PHE:HE1	1:F:366:ILE:HD11	1.80	0.47
2:M:251:ILE:HD13	2:M:362:VAL:HG13	1.96	0.47
2:N:373:ILE:HG21	2:N:379:GLN:HG2	1.97	0.47
2:H:370:CYS:SG	2:H:371:LEU:N	2.88	0.47
2:I:271:GLN:O	2:I:275:SER:OG	2.33	0.47
2:L:329:LEU:HD22	2:L:341:GLN:HB3	1.97	0.47
2:P:282:ASP:OD1	2:P:282:ASP:N	2.48	0.47
1:D:407:LYS:HE2	1:D:411:ARG:HH12	1.80	0.46
2:R:345:ASP:N	2:R:345:ASP:OD1	2.46	0.46
1:C:15:SER:HB2	1:C:18:LYS:HB3	1.97	0.46
1:C:215:LEU:HB2	1:C:220:LEU:HG	1.98	0.46
1:E:293:TRP:HE1	1:E:302:PHE:HB2	1.80	0.46
1:E:564:ILE:HD12	1:E:564:ILE:H	1.79	0.46
2:R:271:GLN:O	2:R:275:SER:OG	2.24	0.46
1:D:514:LEU:HD22	1:D:518:GLU:HB3	1.97	0.46
2:G:216:ASN:HD21	2:G:218:TRP:CD1	2.32	0.46
2:H:227:GLU:OE1	2:H:230:ARG:NE	2.42	0.46
2:H:346:ILE:HD13	2:H:371:LEU:HD13	1.97	0.46
2:K:385:LYS:HB3	2:K:385:LYS:HE2	1.76	0.46
2:M:316:GLY:HA2	2:M:328:MET:HB2	1.97	0.46
1:A:160:THR:O	1:A:164:ILE:HG13	2.15	0.46
1:B:172:LYS:HG2	1:B:180:ASN:HB3	1.97	0.46
1:C:422:LEU:HD21	1:C:462:LEU:HD12	1.97	0.46
1:D:467:ARG:NH1	1:D:470:GLU:OE2	2.49	0.46
1:E:53:LEU:HD13	1:E:111:ILE:HD11	1.96	0.46
2:H:185:ARG:O	2:H:189:ASP:N	2.48	0.46
2:O:346:ILE:HD12	2:O:346:ILE:H	1.79	0.46
1:B:489:ASN:HB2	1:C:477:SER:HB3	1.98	0.46
1:D:432:ALA:HB2	1:D:447:ILE:HD12	1.97	0.46

*Continued on next page...*

*Continued from previous page...*

Atom-1	Atom-2	Interatomic distance (Å)	Clash overlap (Å)
2:G:157:LYS:HA	2:G:157:LYS:HD2	1.73	0.46
2:L:387:PHE:HA	2:L:390:ILE:HD12	1.98	0.46
2:M:271:GLN:NE2	2:M:339:HIS:O	2.49	0.46
1:A:15:SER:HB2	1:A:18:LYS:HB3	1.97	0.46
1:D:193:TYR:OH	1:D:426:GLU:OE2	2.30	0.46
1:C:177:LYS:HB3	1:C:177:LYS:HE2	1.67	0.46
1:E:295:ASP:HB3	1:E:315:VAL:HG22	1.98	0.46
2:M:259:ASP:HB2	2:M:262:THR:HG23	1.97	0.46
2:N:315:ASP:HB3	2:N:342:PHE:HB3	1.97	0.46
2:P:356:ILE:HB	2:P:360:LYS:HD3	1.98	0.46
1:A:385:PHE:O	1:A:439:LYS:NZ	2.30	0.46
1:D:371:ASP:OD1	1:D:371:ASP:N	2.37	0.46
1:E:552:TRP:CD1	1:F:420:PRO:HG2	2.51	0.46
1:F:203:LEU:HB2	1:F:378:LEU:HD23	1.98	0.46
1:F:284:ARG:HB3	1:F:319:GLY:HA3	1.98	0.46
1:A:23:VAL:HB	1:A:71:TYR:HB3	1.98	0.45
1:B:461:LEU:HD13	1:B:463:LEU:HG	1.97	0.45
1:D:128:SER:OG	1:D:518:GLU:OE2	2.31	0.45
1:F:41:TYR:HE2	1:F:127:LEU:HD21	1.80	0.45
1:F:429:HIS:HB2	1:F:470:GLU:HB2	1.99	0.45
2:O:264:LYS:NZ	2:O:305:GLN:OE1	2.43	0.45
1:B:194:GLU:HG3	1:B:202:VAL:HG21	1.98	0.45
1:C:284:ARG:HG3	1:C:317:PRO:HB2	1.98	0.45
1:C:516:GLU:H	1:C:516:GLU:HG2	1.58	0.45
1:F:226:ASP:HB3	1:F:335:ARG:NH2	2.31	0.45
2:N:367:THR:HG22	2:N:368:GLU:HG3	1.99	0.45
2:R:275:SER:HB3	2:R:287:PRO:HD3	1.97	0.45
1:E:280:ARG:NE	1:E:283:GLU:OE2	2.45	0.45
2:P:360:LYS:HB2	2:P:360:LYS:HE2	1.72	0.45
2:R:259:ASP:OD1	2:R:260:ILE:N	2.49	0.45
1:A:212:TYR:HB3	1:A:348:ILE:O	2.17	0.45
1:D:20:LYS:HD2	1:D:20:LYS:HA	1.78	0.45
1:D:109:ILE:HG13	1:D:133:VAL:HG22	1.98	0.45
1:D:202:VAL:HG13	1:D:377:ILE:HB	1.99	0.45
1:D:334:ASP:OD1	1:D:335:ARG:N	2.50	0.45
1:E:500:LEU:HD23	1:E:500:LEU:HA	1.75	0.45
1:D:165:LEU:HD11	1:D:424:VAL:HG21	1.97	0.45
1:D:427:GLU:OE1	1:D:429:HIS:NE2	2.49	0.45
1:F:151:GLY:HA2	1:F:487:LEU:HG	1.97	0.45
2:K:327:LYS:HB3	2:K:327:LYS:HE3	1.82	0.45
1:D:507:ILE:HD11	1:D:531:ILE:HG12	1.98	0.45

*Continued on next page...*

*Continued from previous page...*

Atom-1	Atom-2	Interatomic distance (Å)	Clash overlap (Å)
1:E:387:VAL:HA	1:E:390:ILE:HD12	1.99	0.45
2:I:152:SER:OG	2:I:153:PHE:N	2.50	0.45
2:P:275:SER:HB3	2:P:287:PRO:HD3	1.99	0.45
1:A:365:LEU:HD13	1:A:395:ILE:HG23	1.98	0.45
1:C:99:LYS:HE3	1:C:99:LYS:HB3	1.86	0.45
1:C:561:PHE:HZ	1:D:366:ILE:HD11	1.82	0.45
1:D:144:ASN:OD1	1:D:455:ARG:NH1	2.50	0.45
2:H:315:ASP:OD1	2:H:315:ASP:N	2.49	0.45
1:A:31:ILE:HG22	1:A:36:LEU:HG	1.98	0.45
1:B:231:ASP:N	1:B:231:ASP:OD1	2.49	0.45
1:F:151:GLY:HA3	1:F:485:MET:HB2	1.98	0.45
1:F:371:ASP:OD1	1:F:371:ASP:N	2.50	0.45
2:G:216:ASN:HD21	2:G:218:TRP:HD1	1.65	0.45
1:A:224:PHE:CZ	1:A:349:LEU:HD21	2.52	0.45
1:D:112:TYR:HB3	1:D:136:PRO:HD2	1.99	0.45
1:B:219:GLU:H	1:B:219:GLU:HG2	1.67	0.45
1:D:145:LYS:HB3	1:D:480:ASN:HB3	1.99	0.44
1:D:146:HIS:HB2	1:D:479:CYS:HA	1.99	0.44
1:E:32:ALA:HA	1:E:36:LEU:HB2	1.98	0.44
2:Q:315:ASP:HB3	2:Q:342:PHE:HB3	1.99	0.44
4:T:9:DG:H2"	4:T:10:DG:C8	2.51	0.44
1:A:215:LEU:HB3	1:A:219:GLU:HB2	1.98	0.44
1:B:82:LYS:HB2	1:B:87:TYR:HE2	1.81	0.44
1:B:138:ASN:HB3	1:B:141:ARG:HB3	1.99	0.44
1:F:81:VAL:HG12	1:F:86:PHE:HA	1.99	0.44
1:F:224:PHE:O	1:F:335:ARG:NH1	2.50	0.44
2:G:386:ASP:OD1	2:G:386:ASP:N	2.49	0.44
2:H:225:ARG:NH2	2:H:389:ASP:OD1	2.44	0.44
2:H:321:GLY:HA3	2:M:300:TYR:HB3	2.00	0.44
2:I:152:SER:N	2:I:155:ASP:OD1	2.50	0.44
2:M:303:LYS:NZ	2:M:344:ASN:OD1	2.50	0.44
1:A:343:LYS:HA	1:A:343:LYS:HD3	1.57	0.44
1:D:476:PHE:CE2	1:D:499:LEU:HD11	2.52	0.44
1:E:157:LYS:HA	1:E:485:MET:HG3	1.99	0.44
1:F:147:ILE:HB	1:F:462:LEU:HG	2.00	0.44
1:F:222:GLU:HB3	1:F:390:ILE:HD11	2.00	0.44
2:K:306:LEU:HD13	2:K:340:PHE:HZ	1.82	0.44
1:B:152:SER:O	1:B:155:SER:OG	2.25	0.44
1:C:150:VAL:HG21	1:C:468:PRO:HG3	2.00	0.44
1:F:281:ASN:OD1	1:F:327:GLY:CA	2.65	0.44
2:G:225:ARG:NH2	2:G:389:ASP:OD1	2.48	0.44

*Continued on next page...*

*Continued from previous page...*

Atom-1	Atom-2	Interatomic distance (Å)	Clash overlap (Å)
1:C:396:SER:HB2	1:C:446:ALA:HB1	1.99	0.44
1:E:214:LEU:HD13	1:E:398:LEU:HD21	1.98	0.44
1:F:456:LYS:HB2	1:F:456:LYS:HE3	1.65	0.44
2:I:239:ARG:HH21	2:I:243:THR:HG21	1.83	0.44
2:M:239:ARG:HH12	2:M:243:THR:HG22	1.83	0.44
2:M:346:ILE:HD11	2:M:371:LEU:HD13	2.00	0.44
2:O:345:ASP:OD1	2:O:345:ASP:N	2.49	0.44
2:Q:260:ILE:HD11	2:Q:298:ASN:HB2	2.00	0.44
1:A:551:GLU:HA	1:A:554:LYS:HE3	2.00	0.44
1:B:407:LYS:O	1:B:411:ARG:N	2.44	0.44
1:E:424:VAL:HG22	1:E:462:LEU:HD13	1.98	0.44
1:E:447:ILE:HG22	1:E:475:ILE:HG21	1.99	0.44
1:F:13:SER:HB3	1:F:20:LYS:HB2	2.00	0.44
2:K:249:PHE:HA	2:K:288:PHE:HB2	1.99	0.44
1:E:163:LYS:HA	1:E:163:LYS:HD2	1.78	0.44
2:H:212:LYS:HA	2:H:381:ASN:HB2	2.00	0.44
2:K:239:ARG:HH21	2:K:273:ASN:HB3	1.83	0.44
1:B:23:VAL:HB	1:B:71:TYR:HB3	1.98	0.44
1:B:28:GLU:HB3	1:B:31:ILE:HG13	1.99	0.44
1:B:432:ALA:HB2	1:B:447:ILE:HD12	2.00	0.44
1:F:277:ILE:HG23	1:F:329:LEU:HD13	1.99	0.44
2:H:259:ASP:OD1	2:H:259:ASP:N	2.50	0.44
2:N:373:ILE:HD13	2:N:373:ILE:HA	1.89	0.44
2:R:364:GLN:NE2	2:R:370:CYS:SG	2.91	0.44
2:R:370:CYS:SG	2:R:381:ASN:ND2	2.91	0.44
2:G:364:GLN:HE22	2:G:371:LEU:H	1.66	0.43
2:L:158:LYS:O	2:L:162:GLN:NE2	2.45	0.43
1:A:33:GLU:OE2	2:K:242:ASN:ND2	2.51	0.43
1:B:104:LYS:HA	1:B:104:LYS:HD3	1.84	0.43
1:C:343:LYS:HA	1:C:343:LYS:HD2	1.89	0.43
2:G:232:LEU:HD23	2:G:232:LEU:HA	1.88	0.43
2:I:178:TYR:HB2	2:I:236:PHE:HE2	1.83	0.43
2:J:234:GLU:OE1	2:J:234:GLU:N	2.48	0.43
1:A:193:TYR:OH	1:A:426:GLU:OE2	2.25	0.43
1:A:335:ARG:NH2	3:S:5:DC:OP1	2.51	0.43
1:C:19:LEU:N	1:C:75:ALA:O	2.47	0.43
1:D:184:ILE:HB	1:D:375:ILE:HG12	2.00	0.43
1:D:210:LEU:HD13	1:D:394:LEU:HD13	2.00	0.43
1:E:327:GLY:O	1:F:236:ASN:ND2	2.34	0.43
1:B:147:ILE:HD12	1:B:462:LEU:HD12	2.00	0.43
1:A:262:PHE:HB2	1:F:334:ASP:OD2	2.19	0.43

*Continued on next page...*

*Continued from previous page...*

Atom-1	Atom-2	Interatomic distance (Å)	Clash overlap (Å)
1:B:553:ARG:HB3	1:C:173:GLN:HB3	2.00	0.43
1:C:189:ILE:HD12	1:C:430:LYS:HD3	2.00	0.43
1:D:463:LEU:HD23	1:D:476:PHE:HD1	1.83	0.43
1:F:226:ASP:HB3	1:F:335:ARG:CZ	2.48	0.43
1:F:285:LYS:HB2	1:F:323:GLY:HA2	1.99	0.43
1:F:400:PHE:HA	1:F:459:VAL:HG21	2.00	0.43
2:K:346:ILE:HD13	2:K:371:LEU:HD13	2.00	0.43
1:E:545:ASP:OD1	1:E:545:ASP:N	2.47	0.43
2:M:239:ARG:HA	2:M:239:ARG:HD2	1.85	0.43
2:M:346:ILE:HD13	2:M:346:ILE:HA	1.91	0.43
1:A:536:LYS:N	5:A:601:ANP:N6	2.61	0.43
1:C:165:LEU:HD11	1:C:424:VAL:HG21	2.01	0.43
1:E:299:ASN:OD1	1:E:300:PHE:N	2.52	0.43
2:G:154:ASP:OD1	2:G:154:ASP:N	2.52	0.43
2:M:327:LYS:HA	2:M:330:ILE:HG12	2.00	0.43
1:A:456:LYS:HD2	1:F:381:SER:HB2	2.01	0.43
1:B:44:VAL:HG22	1:B:100:VAL:HG22	2.00	0.43
1:C:85:LYS:HE2	1:C:114:ASP:HB3	2.01	0.43
1:D:155:SER:HB2	1:D:485:MET:HB3	2.01	0.43
2:J:271:GLN:O	2:J:275:SER:OG	2.29	0.43
2:N:269:LYS:HG3	2:N:391:LYS:HG3	2.01	0.43
1:B:193:TYR:OH	1:B:426:GLU:OE2	2.31	0.43
1:C:46:ASP:OD1	1:C:47:ASN:ND2	2.51	0.43
1:D:149:ILE:HD12	1:D:161:VAL:HG22	2.00	0.43
1:D:400:PHE:HA	1:D:459:VAL:HG21	2.00	0.43
1:F:11:VAL:HG12	1:F:96:PRO:HB3	2.01	0.43
2:Q:237:ILE:HD11	2:Q:365:PHE:HZ	1.84	0.43
1:A:553:ARG:HG3	1:B:171:GLU:O	2.19	0.43
1:E:47:ASN:OD1	1:E:47:ASN:N	2.52	0.43
1:B:561:PHE:HZ	1:C:366:ILE:HD11	1.84	0.42
1:C:43:ARG:HH12	1:C:48:GLN:HA	1.84	0.42
1:F:137:VAL:HB	1:F:525:SER:HB2	2.01	0.42
1:F:412:LYS:HE3	1:F:412:LYS:HB3	1.89	0.42
2:G:346:ILE:HD13	2:G:346:ILE:HA	1.79	0.42
2:L:346:ILE:HA	2:L:349:PHE:HB3	1.99	0.42
1:D:177:LYS:HE3	1:D:177:LYS:HA	2.00	0.42
2:O:279:LYS:H	2:O:279:LYS:HG3	1.65	0.42
1:A:340:ILE:HD12	1:A:340:ILE:H	1.84	0.42
1:A:553:ARG:HD2	1:B:173:GLN:HG3	2.00	0.42
1:B:553:ARG:O	1:C:176:TYR:OH	2.31	0.42
1:C:231:ASP:HB3	3:S:1:DG:H4'	2.01	0.42

*Continued on next page...*



*Continued from previous page...*

Atom-1	Atom-2	Interatomic distance (Å)	Clash overlap (Å)
2:G:277:LEU:HD11	2:G:339:HIS:HA	2.00	0.42
2:J:275:SER:HB3	2:J:287:PRO:HD3	2.02	0.42
2:Q:245:PRO:HG3	2:Q:283:ARG:HB3	2.01	0.42
1:B:495:TYR:HA	1:B:498:ARG:NH1	2.34	0.42
1:C:272:GLU:HB3	1:C:311:PHE:HB3	2.01	0.42
1:F:511:LEU:HD23	1:F:511:LEU:HA	1.93	0.42
2:I:326:PRO:HG3	2:I:351:GLU:HG3	2.01	0.42
1:B:32:ALA:HA	1:B:36:LEU:HB2	2.00	0.42
1:C:184:ILE:HB	1:C:375:ILE:HG12	2.01	0.42
1:F:483:ILE:HG12	1:F:521:ILE:HG23	2.00	0.42
2:N:322:SER:OG	2:N:323:VAL:O	2.37	0.42
1:B:469:SER:OG	1:B:492:ASP:OD1	2.34	0.42
1:C:117:ASP:OD1	1:C:117:ASP:N	2.53	0.42
1:C:328:LYS:HB3	1:C:328:LYS:HE3	1.76	0.42
1:E:487:LEU:HB3	1:E:493:GLN:HG2	2.01	0.42
2:H:239:ARG:HD2	2:H:239:ARG:HA	1.84	0.42
2:H:254:PHE:HE2	2:H:302:LEU:HD22	1.84	0.42
2:I:314:THR:HG22	2:I:338:ILE:HG21	2.02	0.42
2:I:370:CYS:SG	2:I:371:LEU:N	2.92	0.42
2:O:239:ARG:HH12	2:O:243:THR:HG22	1.85	0.42
1:B:259:ILE:H	1:B:259:ILE:HG13	1.69	0.42
1:D:221:GLU:HA	1:D:225:LEU:HB2	2.02	0.42
1:D:339:LYS:HA	1:D:339:LYS:HD3	1.85	0.42
1:D:463:LEU:HD12	1:D:463:LEU:HA	1.86	0.42
2:I:248:ARG:HG2	2:I:363:TYR:HE1	1.85	0.42
1:C:312:LYS:NZ	1:C:314:ASN:OD1	2.47	0.42
1:D:445:GLU:HA	1:D:448:GLU:HG3	2.02	0.42
2:H:275:SER:HB3	2:H:287:PRO:HD3	2.02	0.42
2:I:162:GLN:O	2:I:166:ASN:N	2.45	0.42
1:A:498:ARG:HG2	1:A:499:LEU:HD23	2.02	0.42
1:C:245:ASN:HB3	1:C:268:PHE:HB2	2.02	0.42
1:D:225:LEU:HD11	1:D:235:ARG:HA	2.02	0.42
1:F:434:LYS:HG2	1:F:472:SER:HA	2.00	0.42
2:G:279:LYS:HA	2:G:336:LYS:HD3	2.01	0.42
2:H:253:GLU:HA	2:H:292:HIS:CD2	2.55	0.42
2:I:185:ARG:HG3	2:I:214:LEU:HB2	2.01	0.42
2:J:215:PHE:HB3	2:J:383:GLN:HG2	2.02	0.42
1:A:21:ILE:HB	1:A:73:ILE:HB	2.02	0.42
1:B:163:LYS:HA	1:B:163:LYS:HD2	1.90	0.42
1:B:411:ARG:O	1:B:411:ARG:NH1	2.52	0.42
1:C:432:ALA:HB2	1:C:447:ILE:HD12	2.01	0.42

*Continued on next page...*



*Continued from previous page...*

Atom-1	Atom-2	Interatomic distance (Å)	Clash overlap (Å)
1:C:463:LEU:HD12	1:C:463:LEU:HA	1.87	0.42
1:D:563:LYS:HE3	1:E:409:ILE:HG23	2.02	0.42
1:F:435:SER:HB3	1:F:437:LEU:HD13	2.00	0.42
2:P:363:TYR:HA	2:P:380:VAL:HG22	2.01	0.42
2:I:311:LEU:HD12	2:I:311:LEU:HA	1.79	0.41
2:J:282:ASP:OD1	2:J:282:ASP:N	2.37	0.41
2:Q:301:GLU:HG3	2:Q:305:GLN:HE21	1.85	0.41
1:A:215:LEU:HD23	1:A:394:LEU:HD13	2.02	0.41
1:A:293:TRP:CD1	1:A:302:PHE:HB2	2.55	0.41
1:A:542:SER:O	1:A:544:ILE:HG13	2.20	0.41
1:C:53:LEU:HD23	1:C:111:ILE:HD11	2.01	0.41
1:C:99:LYS:NZ	1:C:101:GLU:OE2	2.40	0.41
1:F:6:ASP:OD1	1:F:6:ASP:N	2.41	0.41
2:H:151:LYS:HD2	2:H:151:LYS:HA	1.87	0.41
2:H:190:ILE:HD13	2:H:199:ILE:HG12	2.02	0.41
2:K:306:LEU:HD22	2:K:311:LEU:HD23	2.02	0.41
1:D:283:GLU:O	1:D:326:ASN:ND2	2.48	0.41
1:E:41:TYR:HH	1:E:112:TYR:HH	1.68	0.41
1:E:196:ALA:HB2	1:E:541:PRO:HG3	2.03	0.41
1:F:348:ILE:HG23	1:F:349:LEU:HG	2.01	0.41
2:H:216:ASN:HB3	2:H:219:PHE:HD1	1.85	0.41
2:L:282:ASP:OD1	2:L:282:ASP:N	2.38	0.41
1:A:285:LYS:NZ	1:A:321:SER:OG	2.52	0.41
1:F:245:ASN:HB3	1:F:268:PHE:HB2	2.02	0.41
2:G:164:ILE:HD12	2:G:164:ILE:HA	1.90	0.41
2:L:253:GLU:OE1	2:L:367:THR:N	2.46	0.41
1:A:157:LYS:HB3	5:A:601:ANP:O1B	2.20	0.41
1:A:305:GLU:OE1	1:A:305:GLU:N	2.51	0.41
1:B:171:GLU:O	1:B:171:GLU:HG3	2.20	0.41
1:E:286:ASN:HD21	1:E:290:GLU:HG3	1.86	0.41
1:F:19:LEU:N	1:F:75:ALA:O	2.44	0.41
2:G:324:PHE:HE2	2:G:351:GLU:HB3	1.85	0.41
2:J:259:ASP:HB3	2:J:262:THR:HG23	2.02	0.41
2:M:261:LYS:HE3	2:N:378:PRO:HA	2.01	0.41
1:A:47:ASN:ND2	2:L:240:SER:O	2.52	0.41
1:A:337:GLN:HA	1:A:341:PHE:HD2	1.85	0.41
1:C:545:ASP:OD1	1:D:455:ARG:NH1	2.48	0.41
1:D:163:LYS:HD2	1:D:163:LYS:HA	1.77	0.41
1:F:68:LYS:HE3	1:F:68:LYS:HB3	1.88	0.41
2:H:166:ASN:O	2:H:169:GLN:NE2	2.54	0.41
2:N:265:ASP:OD1	2:P:359:ARG:NH2	2.45	0.41

*Continued on next page...*

*Continued from previous page...*

Atom-1	Atom-2	Interatomic distance (Å)	Clash overlap (Å)
2:Q:237:ILE:HD13	2:Q:237:ILE:HA	1.90	0.41
1:A:533:LYS:HE2	1:A:533:LYS:HB2	1.87	0.41
1:B:68:LYS:HB2	1:B:68:LYS:HE2	1.88	0.41
1:B:145:LYS:HB3	1:B:480:ASN:HB2	2.02	0.41
1:D:8:ASN:HB2	1:D:25:ASP:HB2	2.02	0.41
2:G:300:TYR:OH	2:Q:320:LYS:NZ	2.54	0.41
2:H:327:LYS:HE3	2:H:327:LYS:HB2	1.92	0.41
2:I:200:LYS:HD2	2:I:200:LYS:HA	1.76	0.41
2:J:220:TYR:HD1	2:J:228:TYR:HD2	1.68	0.41
1:A:152:SER:O	1:A:155:SER:OG	2.33	0.41
1:A:224:PHE:CE1	1:A:349:LEU:HD21	2.56	0.41
1:B:224:PHE:HZ	1:B:349:LEU:HD21	1.85	0.41
1:E:424:VAL:HA	1:E:462:LEU:HB3	2.02	0.41
1:E:487:LEU:HD23	1:E:487:LEU:HA	1.84	0.41
1:F:30:LYS:HD2	1:F:30:LYS:HA	1.95	0.41
1:F:125:SER:HB3	1:F:534:ILE:HD13	2.03	0.41
2:K:253:GLU:OE1	2:K:292:HIS:NE2	2.53	0.41
2:L:306:LEU:HD22	2:L:311:LEU:HD23	2.02	0.41
2:R:389:ASP:OD1	2:R:389:ASP:N	2.47	0.41
1:A:546:ILE:HD12	1:A:546:ILE:H	1.84	0.41
1:B:487:LEU:HD22	1:B:492:ASP:HB3	2.03	0.41
1:C:34:GLU:HG3	1:C:35:LYS:HG2	2.02	0.41
1:C:345:LEU:HD12	1:C:387:VAL:HG12	2.01	0.41
1:D:19:LEU:N	1:D:75:ALA:O	2.44	0.41
1:D:465:SER:HB3	1:D:471:ILE:HD11	2.02	0.41
1:E:305:GLU:OE2	1:E:306:ASN:ND2	2.54	0.41
1:F:52:LEU:HD21	1:F:77:PRO:HB3	2.01	0.41
1:F:62:GLU:HG3	1:F:70:LYS:HD2	2.03	0.41
1:F:80:LEU:HD11	1:F:82:LYS:HE3	2.02	0.41
1:F:269:ASP:HB3	1:F:272:GLU:HG3	2.02	0.41
2:I:232:LEU:HD22	2:I:382:ILE:HG12	2.03	0.41
2:I:346:ILE:H	2:I:346:ILE:HG13	1.64	0.41
2:K:251:ILE:HG23	2:K:290:LEU:HD23	2.02	0.41
2:L:176:GLU:HG2	2:L:177:HIS:CE1	2.56	0.41
2:L:306:LEU:HD13	2:L:340:PHE:HZ	1.85	0.41
2:M:294:THR:HG1	2:M:298:ASN:HD21	1.65	0.41
2:P:314:THR:HG23	2:P:329:LEU:HD23	2.03	0.41
1:B:342:ASP:OD2	1:B:344:ARG:NH1	2.53	0.41
1:D:144:ASN:HD21	1:D:455:ARG:HH11	1.69	0.41
1:D:431:TYR:O	1:D:443:SER:OG	2.37	0.41
2:H:309:GLU:H	2:H:309:GLU:HG2	1.69	0.41

*Continued on next page...*

Continued from previous page...

Atom-1	Atom-2	Interatomic distance (Å)	Clash overlap (Å)
2:K:301:GLU:OE2	2:K:305:GLN:NE2	2.53	0.41
1:A:165:LEU:HD11	1:A:424:VAL:HG21	2.03	0.40
1:A:277:ILE:HG23	1:A:329:LEU:HD13	2.03	0.40
1:B:127:LEU:HD12	1:B:532:VAL:HG12	2.02	0.40
1:C:220:LEU:HD23	1:C:220:LEU:HA	1.91	0.40
1:D:7:ILE:HA	1:D:7:ILE:HD12	1.84	0.40
1:E:64:LYS:HD2	1:E:67:GLN:NE2	2.36	0.40
1:E:272:GLU:HB2	1:E:311:PHE:HB3	2.03	0.40
1:E:297:GLU:HG3	1:E:309:ARG:HH22	1.86	0.40
2:H:277:LEU:HD11	2:H:339:HIS:HA	2.03	0.40
2:J:290:LEU:HD13	2:J:343:ILE:HG22	2.02	0.40
2:P:328:MET:HE3	2:P:328:MET:HB3	1.99	0.40
1:B:201:ASN:ND2	1:B:371:ASP:O	2.46	0.40
1:B:221:GLU:HA	1:B:225:LEU:HD23	2.03	0.40
1:C:340:ILE:HG12	1:C:349:LEU:HD22	2.03	0.40
1:F:294:SER:OG	1:F:316:THR:OG1	2.31	0.40
2:K:162:GLN:HA	2:K:162:GLN:NE2	2.36	0.40
2:P:271:GLN:O	2:P:275:SER:OG	2.31	0.40
2:J:194:LYS:HA	2:J:194:LYS:HD2	1.91	0.40
2:J:327:LYS:HA	2:J:330:ILE:HB	2.02	0.40
2:K:274:TRP:HB2	2:K:287:PRO:HG3	2.02	0.40
2:M:329:LEU:HD22	2:M:341:GLN:HB3	2.02	0.40
1:A:8:ASN:HB2	1:A:25:ASP:HB2	2.03	0.40
1:A:163:LYS:HA	1:A:163:LYS:HD3	1.99	0.40
1:A:210:LEU:HD23	1:A:210:LEU:HA	1.97	0.40
1:A:345:LEU:CD2	1:A:387:VAL:HG21	2.51	0.40
1:B:550:ASP:N	1:B:550:ASP:OD1	2.54	0.40
1:C:82:LYS:HB2	1:C:87:TYR:HE2	1.86	0.40
1:C:401:GLU:O	1:C:405:HIS:ND1	2.48	0.40
2:H:281:THR:HG22	2:H:283:ARG:H	1.86	0.40
2:K:168:PHE:HZ	2:K:205:VAL:HG13	1.86	0.40
2:N:270:ILE:HG12	2:N:394:VAL:HG21	2.04	0.40
1:A:194:GLU:H	1:A:194:GLU:CD	2.30	0.40
1:B:463:LEU:HD11	1:B:475:ILE:HG22	2.04	0.40
1:C:12:VAL:HG21	1:C:72:MET:HE1	2.03	0.40
1:D:467:ARG:HA	1:D:468:PRO:HD3	1.91	0.40
1:F:192:GLU:HB3	1:F:543:SER:HB3	2.03	0.40
4:T:4:DC:H2''	4:T:5:DG:C8	2.57	0.40

There are no symmetry-related clashes.

## 5.3 Torsion angles

### 5.3.1 Protein backbone

In the following table, the Percentiles column shows the percent Ramachandran outliers of the chain as a percentile score with respect to all PDB entries followed by that with respect to all EM entries.

The Analysed column shows the number of residues for which the backbone conformation was analysed, and the total number of residues.

Mol	Chain	Analysed	Favoured	Allowed	Outliers	Percentiles	
1	A	565/571 (99%)	546 (97%)	18 (3%)	1 (0%)	44	72
1	B	565/571 (99%)	537 (95%)	28 (5%)	0	100	100
1	C	565/571 (99%)	543 (96%)	22 (4%)	0	100	100
1	D	559/571 (98%)	537 (96%)	22 (4%)	0	100	100
1	E	565/571 (99%)	542 (96%)	23 (4%)	0	100	100
1	F	565/571 (99%)	545 (96%)	20 (4%)	0	100	100
2	G	242/394 (61%)	235 (97%)	7 (3%)	0	100	100
2	H	242/394 (61%)	237 (98%)	5 (2%)	0	100	100
2	I	242/394 (61%)	234 (97%)	8 (3%)	0	100	100
2	J	242/394 (61%)	233 (96%)	9 (4%)	0	100	100
2	K	242/394 (61%)	236 (98%)	6 (2%)	0	100	100
2	L	242/394 (61%)	236 (98%)	6 (2%)	0	100	100
2	M	169/394 (43%)	166 (98%)	3 (2%)	0	100	100
2	N	169/394 (43%)	165 (98%)	4 (2%)	0	100	100
2	O	169/394 (43%)	166 (98%)	3 (2%)	0	100	100
2	P	169/394 (43%)	165 (98%)	4 (2%)	0	100	100
2	Q	168/394 (43%)	164 (98%)	4 (2%)	0	100	100
2	R	169/394 (43%)	165 (98%)	4 (2%)	0	100	100
All	All	5849/8154 (72%)	5652 (97%)	196 (3%)	1 (0%)	100	100

All (1) Ramachandran outliers are listed below:

Mol	Chain	Res	Type
1	A	288	ASP

### 5.3.2 Protein sidechains ⓘ

In the following table, the Percentiles column shows the percent sidechain outliers of the chain as a percentile score with respect to all PDB entries followed by that with respect to all EM entries.

The Analysed column shows the number of residues for which the sidechain conformation was analysed, and the total number of residues.

Mol	Chain	Analysed	Rotameric	Outliers	Percentiles	
1	A	516/520 (99%)	506 (98%)	10 (2%)	52	79
1	B	516/520 (99%)	508 (98%)	8 (2%)	58	83
1	C	516/520 (99%)	512 (99%)	4 (1%)	79	92
1	D	513/520 (99%)	511 (100%)	2 (0%)	89	96
1	E	516/520 (99%)	510 (99%)	6 (1%)	67	87
1	F	516/520 (99%)	510 (99%)	6 (1%)	67	87
2	G	234/373 (63%)	233 (100%)	1 (0%)	89	96
2	H	234/373 (63%)	232 (99%)	2 (1%)	75	91
2	I	234/373 (63%)	233 (100%)	1 (0%)	89	96
2	J	234/373 (63%)	233 (100%)	1 (0%)	89	96
2	K	234/373 (63%)	234 (100%)	0	100	100
2	L	234/373 (63%)	233 (100%)	1 (0%)	89	96
2	M	163/373 (44%)	163 (100%)	0	100	100
2	N	163/373 (44%)	163 (100%)	0	100	100
2	O	163/373 (44%)	163 (100%)	0	100	100
2	P	163/373 (44%)	162 (99%)	1 (1%)	84	94
2	Q	162/373 (43%)	160 (99%)	2 (1%)	67	87
2	R	163/373 (44%)	160 (98%)	3 (2%)	54	81
All	All	5474/7596 (72%)	5426 (99%)	48 (1%)	74	91

All (48) residues with a non-rotameric sidechain are listed below:

Mol	Chain	Res	Type
1	A	52	LEU
1	A	67	GLN
1	A	132	LYS
1	A	284	ARG
1	A	286	ASN
1	A	287	LYS

*Continued on next page...*

*Continued from previous page...*

Mol	Chain	Res	Type
1	A	289	ASN
1	A	343	LYS
1	A	466	GLN
1	A	563	LYS
1	B	173	GLN
1	B	174	GLU
1	B	179	LEU
1	B	256	THR
1	B	261	SER
1	B	305	GLU
1	B	378	LEU
1	B	394	LEU
1	C	7	ILE
1	C	105	LEU
1	C	349	LEU
1	C	466	GLN
1	D	204	ASN
1	D	409	ILE
1	E	69	GLN
1	E	180	ASN
1	E	245	ASN
1	E	434	LYS
1	E	548	TYR
1	E	562	ASP
1	F	6	ASP
1	F	334	ASP
1	F	371	ASP
1	F	491	ASP
1	F	533	LYS
1	F	548	TYR
2	G	385	LYS
2	H	174	GLU
2	H	334	SER
2	I	283	ARG
2	J	354	ASN
2	L	191	SER
2	P	364	GLN
2	Q	242	ASN
2	Q	389	ASP
2	R	260	ILE
2	R	289	LEU
2	R	360	LYS

Sometimes sidechains can be flipped to improve hydrogen bonding and reduce clashes. All (77) such sidechains are listed below:

Mol	Chain	Res	Type
1	A	83	ASN
1	A	204	ASN
1	A	234	GLN
1	A	240	GLN
1	A	271	ASN
1	A	286	ASN
1	A	291	HIS
1	A	306	ASN
1	A	414	ASN
1	A	478	GLN
1	A	509	ASN
1	B	48	GLN
1	B	83	ASN
1	B	173	GLN
1	B	183	HIS
1	B	236	ASN
1	B	263	HIS
1	B	509	ASN
1	B	567	GLN
1	C	17	ASN
1	C	48	GLN
1	C	130	ASN
1	C	138	ASN
1	C	144	ASN
1	C	159	HIS
1	C	414	ASN
1	D	8	ASN
1	D	138	ASN
1	D	417	GLN
1	E	138	ASN
1	E	234	GLN
1	E	245	ASN
1	E	282	ASN
1	E	289	ASN
1	E	480	ASN
1	E	489	ASN
1	E	493	GLN
1	F	17	ASN
1	F	48	GLN
1	F	69	GLN
1	F	144	ASN

*Continued on next page...*

*Continued from previous page...*

Mol	Chain	Res	Type
1	F	251	GLN
1	F	326	ASN
1	F	337	GLN
2	G	177	HIS
2	G	193	ASN
2	G	364	GLN
2	G	369	ASN
2	G	379	GLN
2	H	350	ASN
2	H	364	GLN
2	I	166	ASN
2	I	193	ASN
2	J	166	ASN
2	J	255	GLN
2	J	379	GLN
2	K	167	HIS
2	K	276	ASN
2	K	304	ASN
2	K	305	GLN
2	K	357	ASN
2	L	273	ASN
2	L	305	GLN
2	L	364	GLN
2	M	271	GLN
2	M	350	ASN
2	N	255	GLN
2	N	350	ASN
2	P	273	ASN
2	P	357	ASN
2	P	383	GLN
2	Q	335	ASN
2	Q	383	GLN
2	R	304	ASN
2	R	341	GLN
2	R	364	GLN
2	R	381	ASN

### 5.3.3 RNA ⓘ

There are no RNA molecules in this entry.



## 5.4 Non-standard residues in protein, DNA, RNA chains [i](#)

There are no non-standard protein/DNA/RNA residues in this entry.

## 5.5 Carbohydrates [i](#)

There are no oligosaccharides in this entry.

## 5.6 Ligand geometry [i](#)

Of 9 ligands modelled in this entry, 4 are monoatomic - leaving 5 for Mogul analysis.

In the following table, the Counts columns list the number of bonds (or angles) for which Mogul statistics could be retrieved, the number of bonds (or angles) that are observed in the model and the number of bonds (or angles) that are defined in the Chemical Component Dictionary. The Link column lists molecule types, if any, to which the group is linked. The Z score for a bond length (or angle) is the number of standard deviations the observed value is removed from the expected value. A bond length (or angle) with  $|Z| > 2$  is considered an outlier worth inspection. RMSZ is the root-mean-square of all Z scores of the bond lengths (or angles).

Mol	Type	Chain	Res	Link	Bond lengths			Bond angles		
					Counts	RMSZ	# $ Z  > 2$	Counts	RMSZ	# $ Z  > 2$
5	ANP	B	601	6	29,33,33	1.08	4 (13%)	31,52,52	1.06	2 (6%)
7	ADP	E	601	6	24,29,29	0.98	1 (4%)	29,45,45	1.45	5 (17%)
5	ANP	A	601	-	29,33,33	1.18	5 (17%)	31,52,52	1.29	5 (16%)
7	ADP	F	601	6	24,29,29	0.99	1 (4%)	29,45,45	1.34	4 (13%)
5	ANP	C	601	6	29,33,33	1.07	4 (13%)	31,52,52	1.12	2 (6%)

In the following table, the Chirals column lists the number of chiral outliers, the number of chiral centers analysed, the number of these observed in the model and the number defined in the Chemical Component Dictionary. Similar counts are reported in the Torsion and Rings columns. '-' means no outliers of that kind were identified.

Mol	Type	Chain	Res	Link	Chirals	Torsions	Rings
5	ANP	B	601	6	-	4/14/38/38	0/3/3/3
7	ADP	E	601	6	-	0/12/32/32	0/3/3/3
5	ANP	A	601	-	-	4/14/38/38	0/3/3/3
7	ADP	F	601	6	-	2/12/32/32	0/3/3/3
5	ANP	C	601	6	-	2/14/38/38	0/3/3/3

All (15) bond length outliers are listed below:

Mol	Chain	Res	Type	Atoms	Z	Observed(Å)	Ideal(Å)
5	A	601	ANP	PG-O1G	3.00	1.50	1.46
5	A	601	ANP	PB-O1B	2.71	1.50	1.46
7	F	601	ADP	C5-C4	2.66	1.48	1.40
7	E	601	ADP	C5-C4	2.65	1.48	1.40
5	C	601	ANP	PG-O1G	2.43	1.50	1.46
5	B	601	ANP	PG-O1G	2.42	1.50	1.46
5	B	601	ANP	PG-N3B	2.41	1.69	1.63
5	C	601	ANP	PG-N3B	2.39	1.69	1.63
5	B	601	ANP	PB-O3A	-2.33	1.56	1.59
5	A	601	ANP	PB-O2B	-2.32	1.50	1.56
5	B	601	ANP	PB-O1B	2.32	1.49	1.46
5	C	601	ANP	PB-O1B	2.31	1.49	1.46
5	C	601	ANP	PB-O3A	-2.24	1.56	1.59
5	A	601	ANP	PG-O3G	-2.22	1.50	1.56
5	A	601	ANP	PG-O2G	-2.18	1.50	1.56

All (18) bond angle outliers are listed below:

Mol	Chain	Res	Type	Atoms	Z	Observed(°)	Ideal(°)
5	A	601	ANP	O2B-PB-O1B	4.17	118.67	109.92
5	C	601	ANP	PB-O3A-PA	-3.72	119.50	132.62
7	E	601	ADP	C4-C5-N7	-3.39	105.87	109.40
5	B	601	ANP	PB-O3A-PA	-3.32	120.93	132.62
7	F	601	ADP	N3-C2-N1	-3.24	123.61	128.68
7	F	601	ADP	C3'-C2'-C1'	3.15	105.72	100.98
7	E	601	ADP	PA-O3A-PB	-3.06	122.34	132.83
7	F	601	ADP	PA-O3A-PB	-2.78	123.30	132.83
7	E	601	ADP	C3'-C2'-C1'	2.52	104.77	100.98
5	A	601	ANP	O1B-PB-N3B	-2.47	108.13	111.77
5	A	601	ANP	O4'-C1'-C2'	-2.46	103.33	106.93
7	E	601	ADP	N3-C2-N1	-2.37	124.98	128.68
5	A	601	ANP	C5-C6-N6	2.36	123.93	120.35
5	B	601	ANP	C5-C6-N6	2.29	123.83	120.35
5	C	601	ANP	C5-C6-N6	2.29	123.83	120.35
7	F	601	ADP	C4-C5-N7	-2.28	107.02	109.40
7	E	601	ADP	C2-N1-C6	2.23	122.57	118.75
5	A	601	ANP	O3G-PG-O1G	-2.03	108.36	113.45

There are no chirality outliers.

All (12) torsion outliers are listed below:

Mol	Chain	Res	Type	Atoms
5	A	601	ANP	PB-N3B-PG-O1G

*Continued on next page...*

*Continued from previous page...*

Mol	Chain	Res	Type	Atoms
5	B	601	ANP	PB-N3B-PG-O1G
5	B	601	ANP	PG-N3B-PB-O1B
5	B	601	ANP	PG-N3B-PB-O3A
5	C	601	ANP	PG-N3B-PB-O1B
5	C	601	ANP	PG-N3B-PB-O3A
7	F	601	ADP	C3'-C4'-C5'-O5'
7	F	601	ADP	O4'-C4'-C5'-O5'
5	A	601	ANP	C3'-C4'-C5'-O5'
5	A	601	ANP	O4'-C4'-C5'-O5'
5	B	601	ANP	PB-O3A-PA-O2A
5	A	601	ANP	PG-N3B-PB-O3A

There are no ring outliers.

3 monomers are involved in 20 short contacts:

Mol	Chain	Res	Type	Clashes	Symm-Clashes
5	B	601	ANP	1	0
5	A	601	ANP	18	0
5	C	601	ANP	1	0

The following is a two-dimensional graphical depiction of Mogul quality analysis of bond lengths, bond angles, torsion angles, and ring geometry for all instances of the Ligand of Interest. In addition, ligands with molecular weight > 250 and outliers as shown on the validation Tables will also be included. For torsion angles, if less than 5% of the Mogul distribution of torsion angles is within 10 degrees of the torsion angle in question, then that torsion angle is considered an outlier. Any bond that is central to one or more torsion angles identified as an outlier by Mogul will be highlighted in the graph. For rings, the root-mean-square deviation (RMSD) between the ring in question and similar rings identified by Mogul is calculated over all ring torsion angles. If the average RMSD is greater than 60 degrees and the minimal RMSD between the ring in question and any Mogul-identified rings is also greater than 60 degrees, then that ring is considered an outlier. The outliers are highlighted in purple. The color gray indicates Mogul did not find sufficient equivalents in the CSD to analyse the geometry.

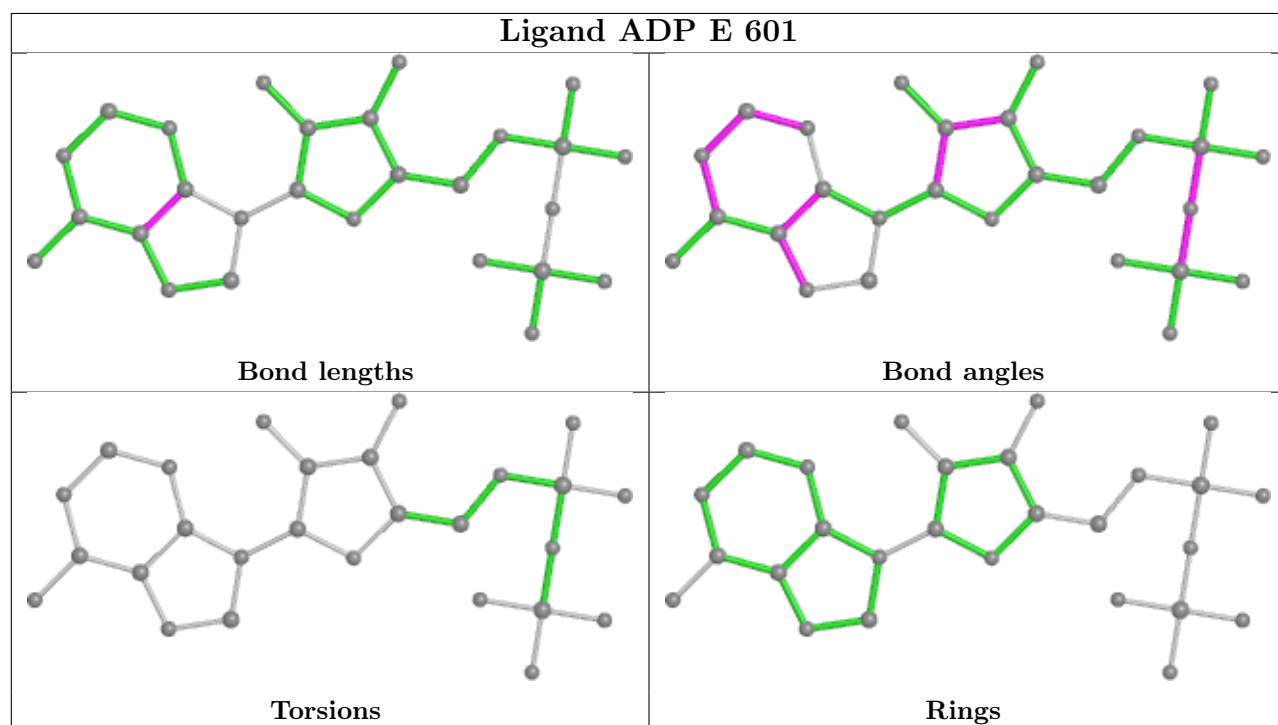
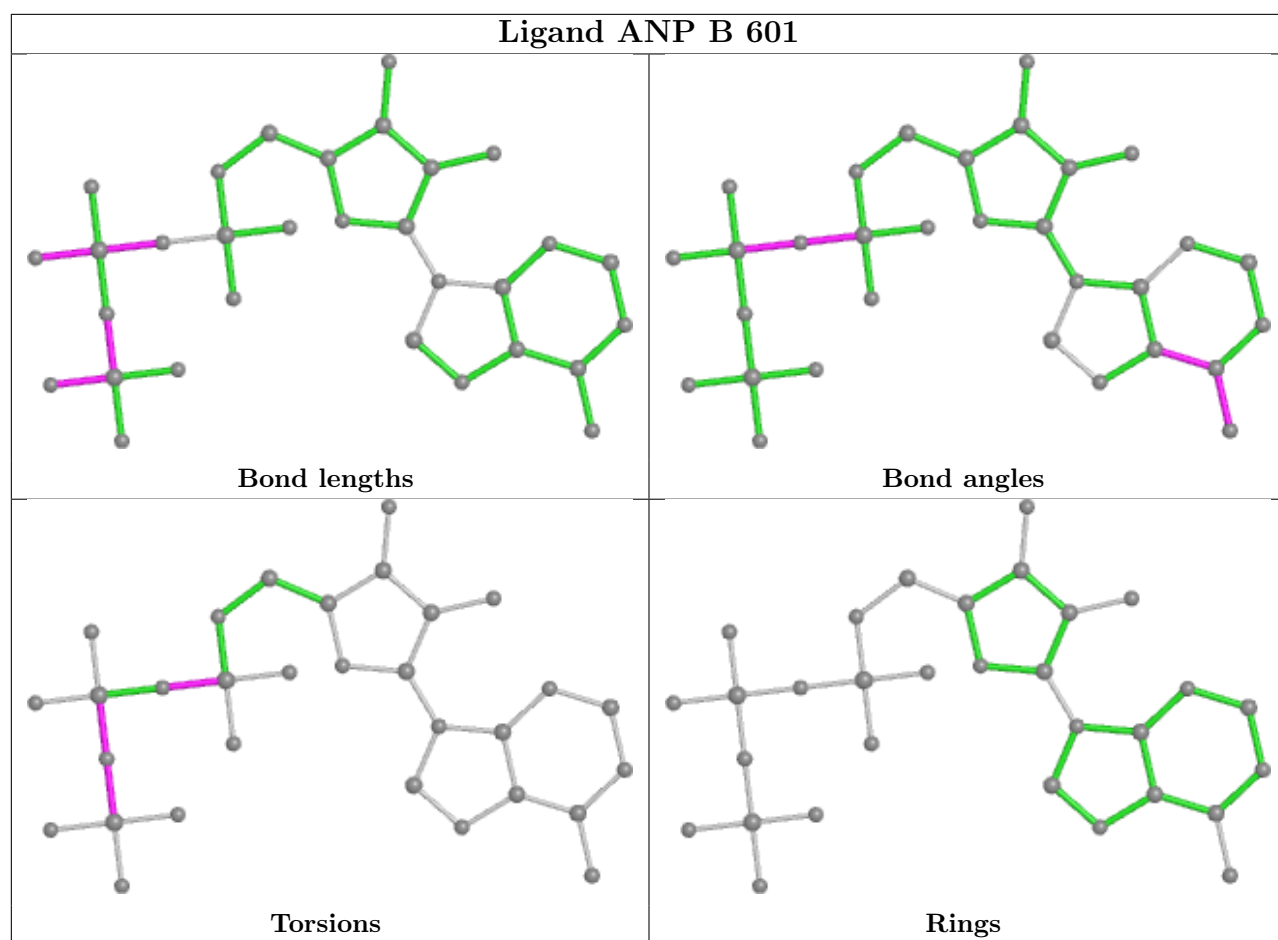

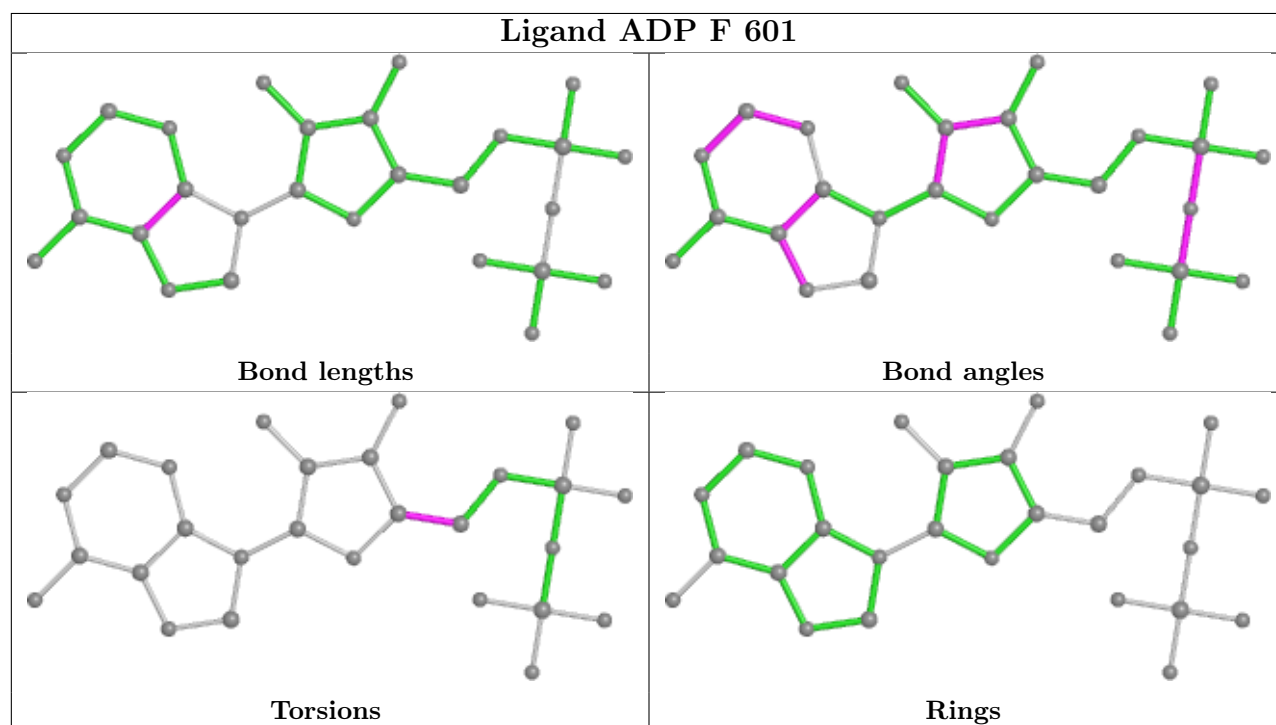
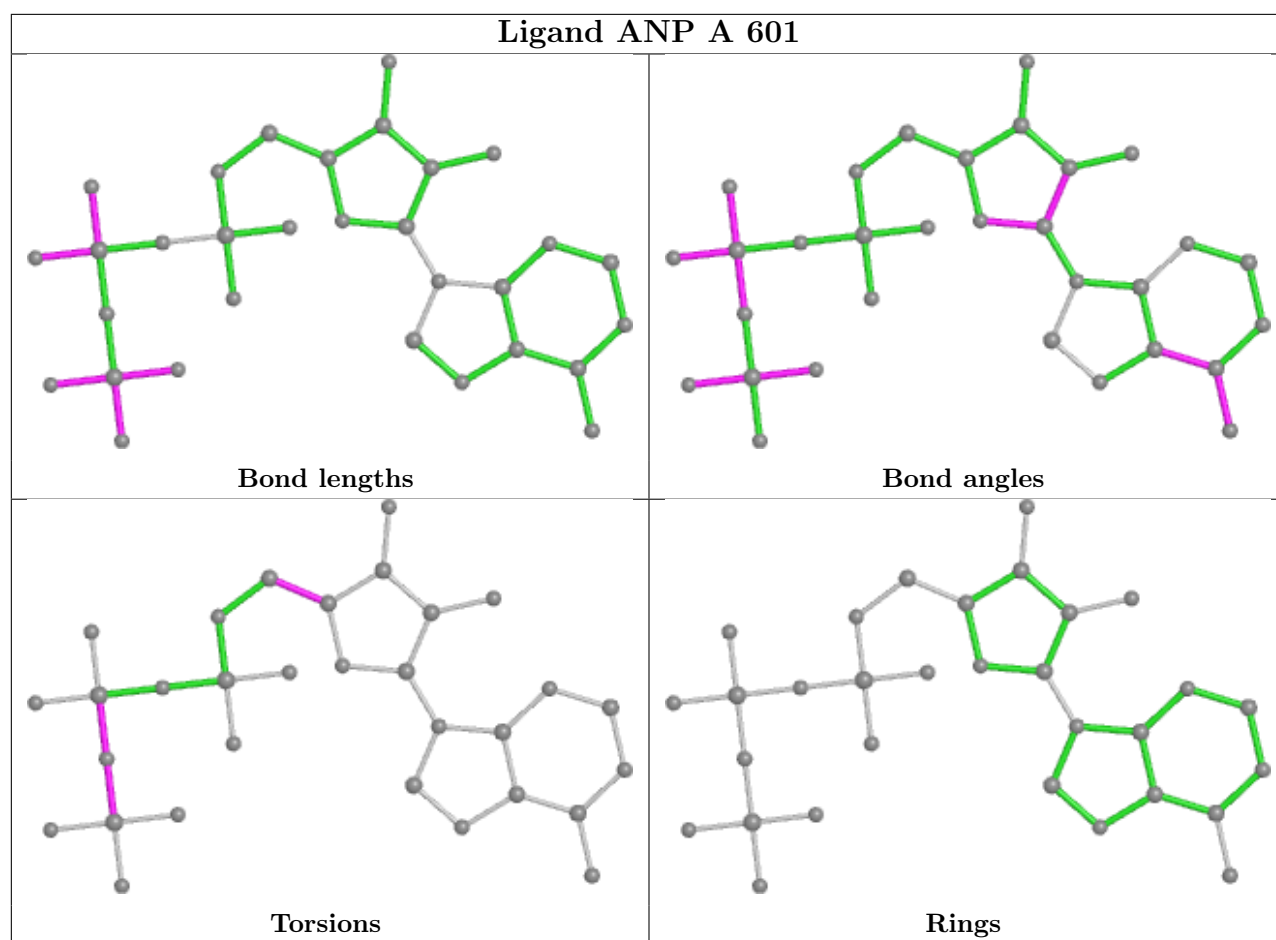

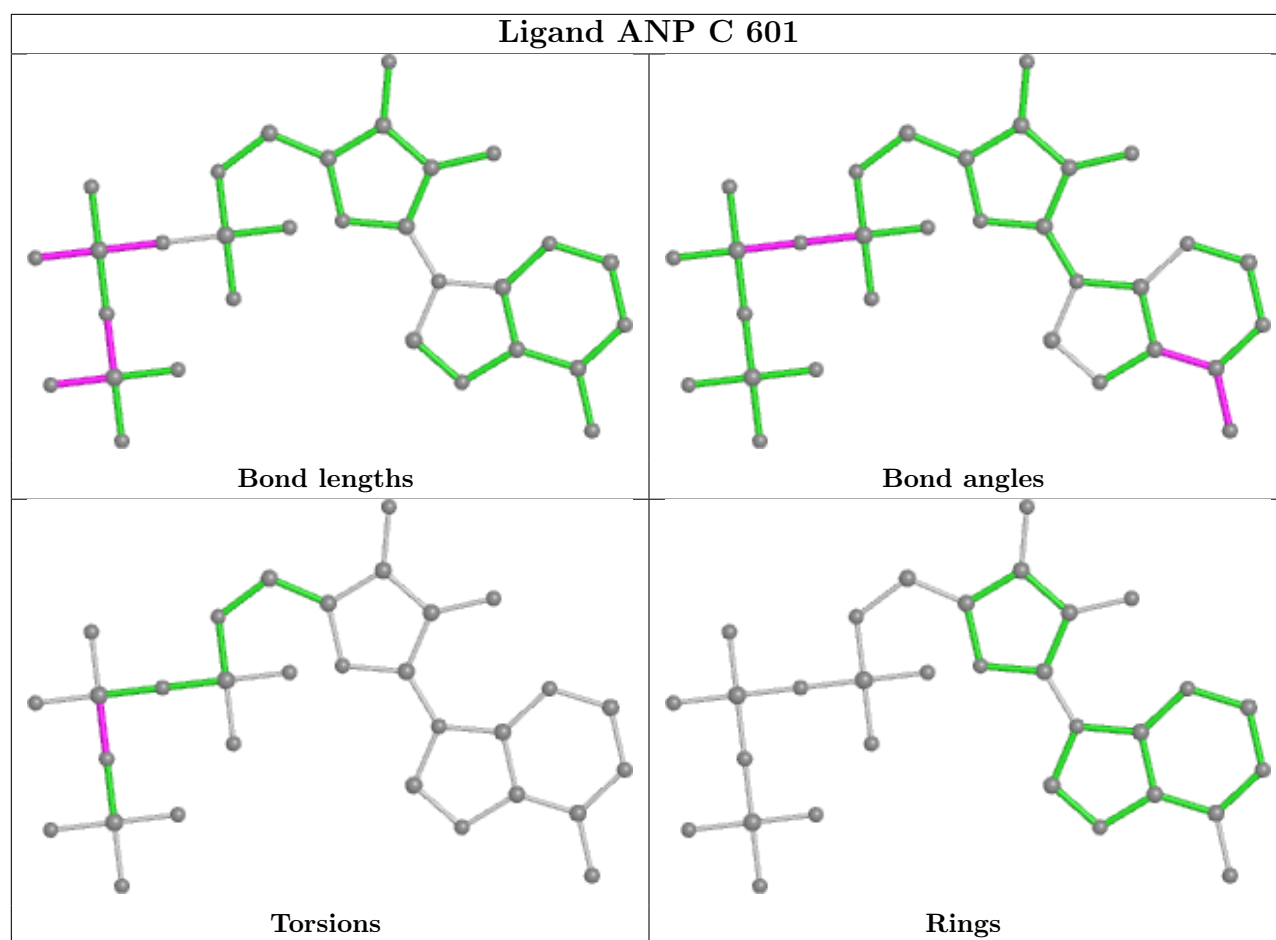

## 5.7 Other polymers [i](#)

There are no such residues in this entry.

## 5.8 Polymer linkage issues [i](#)

There are no chain breaks in this entry.

## 6 Map visualisation [i](#)

This section contains visualisations of the EMDB entry EMD-38206. These allow visual inspection of the internal detail of the map and identification of artifacts.

Images derived from a raw map, generated by summing the deposited half-maps, are presented below the corresponding image components of the primary map to allow further visual inspection and comparison with those of the primary map.

### 6.1 Orthogonal projections [i](#)

#### 6.1.1 Primary map

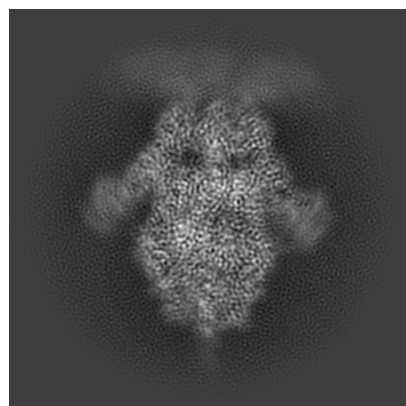

X

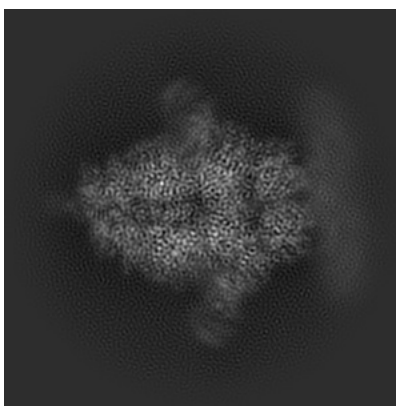

Y

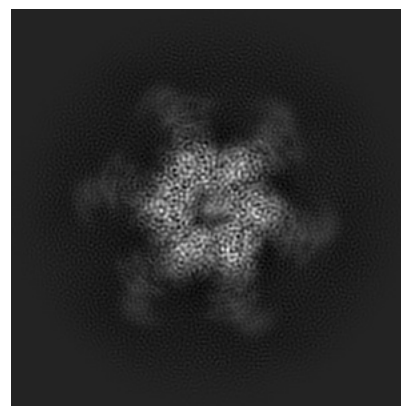

Z

#### 6.1.2 Raw map

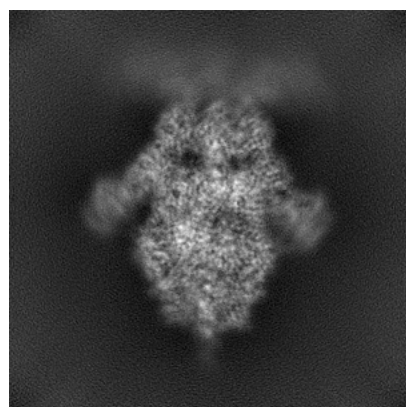

X

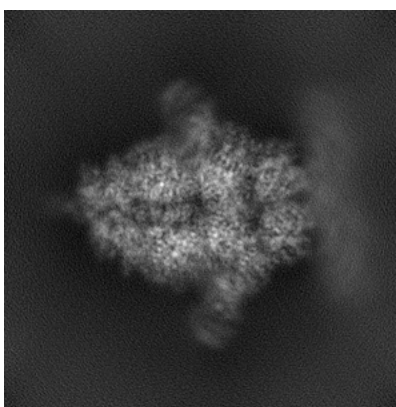

Y

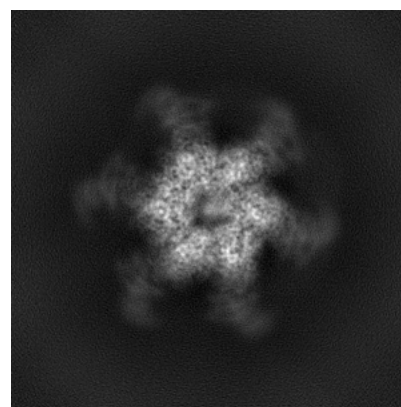

Z

The images above show the map projected in three orthogonal directions.



## 6.2 Central slices [i](#)

### 6.2.1 Primary map

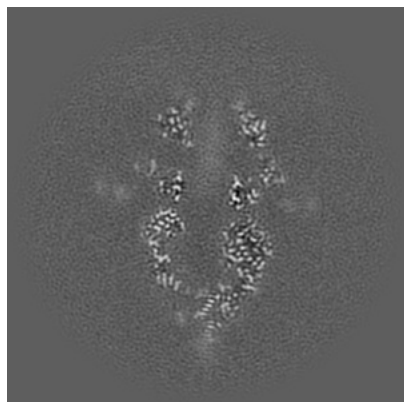

X Index: 160

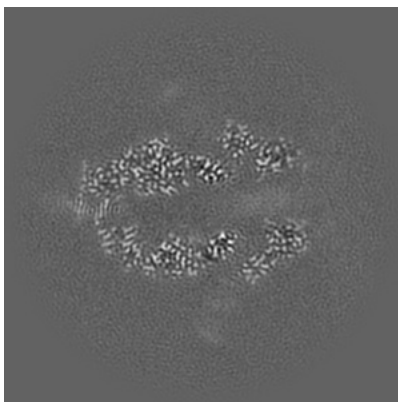

Y Index: 160

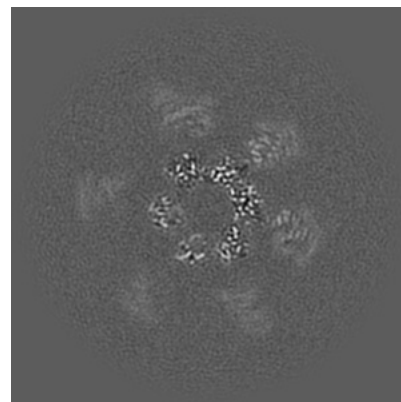

Z Index: 160

### 6.2.2 Raw map

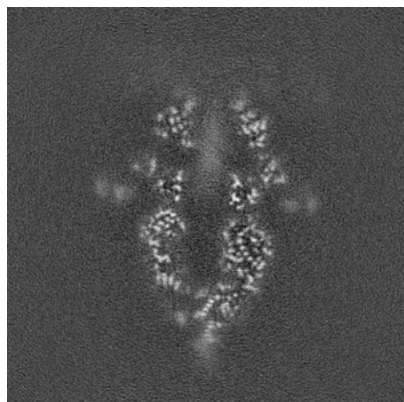

X Index: 160

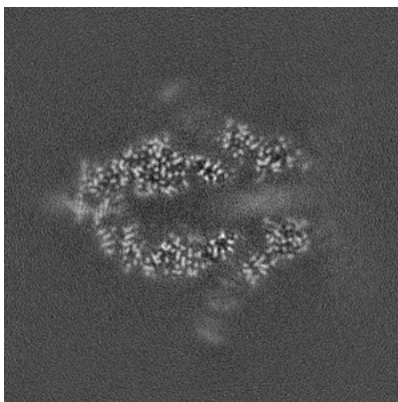

Y Index: 160

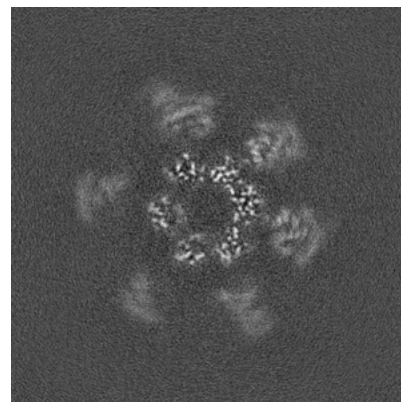

Z Index: 160

The images above show central slices of the map in three orthogonal directions.



## 6.3 Largest variance slices [i](#)

### 6.3.1 Primary map

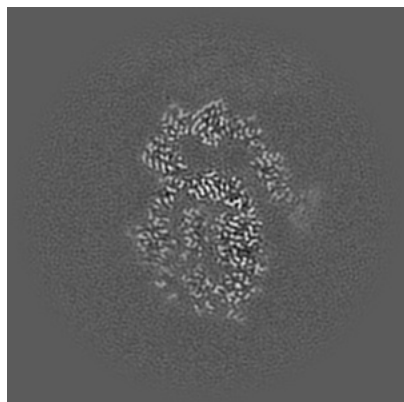

X Index: 136

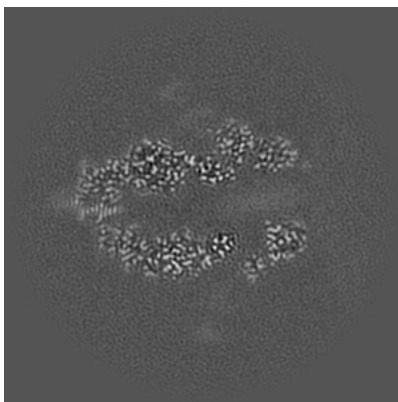

Y Index: 158

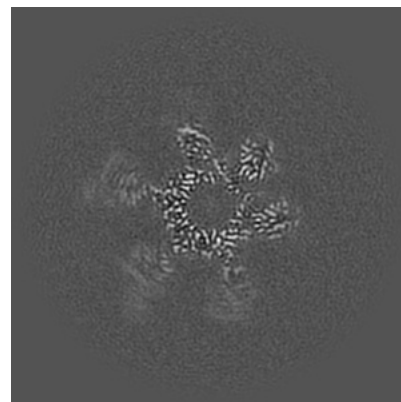

Z Index: 177

### 6.3.2 Raw map

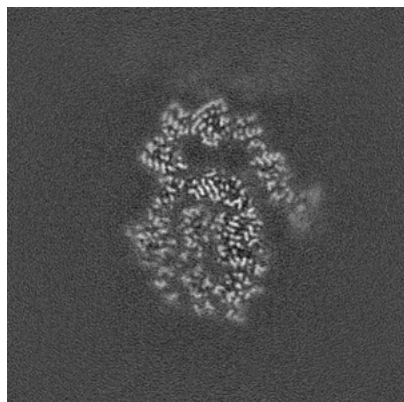

X Index: 136

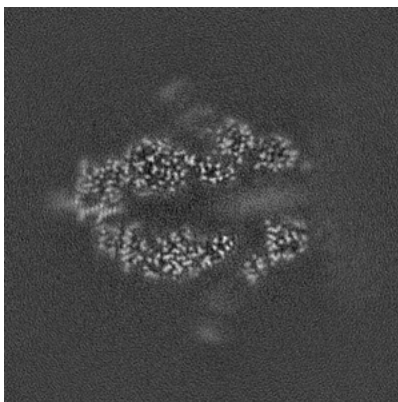

Y Index: 158

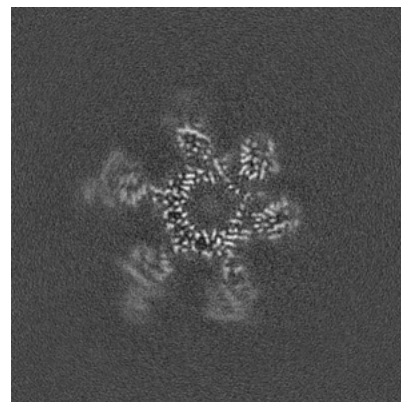

Z Index: 177

The images above show the largest variance slices of the map in three orthogonal directions.

## 6.4 Orthogonal standard-deviation projections (False-color) [i](#)

### 6.4.1 Primary map

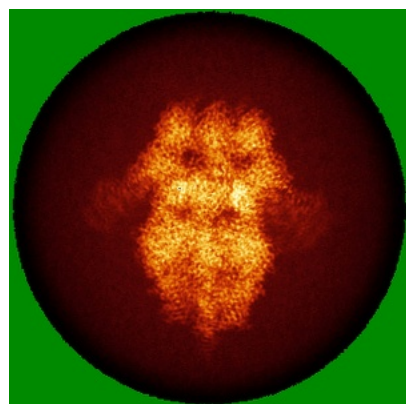

X

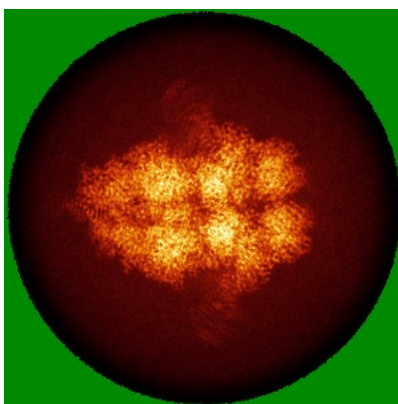

Y

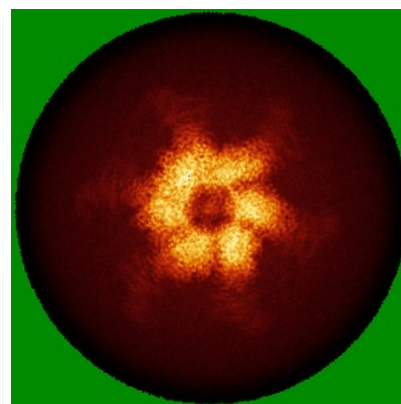

Z

### 6.4.2 Raw map

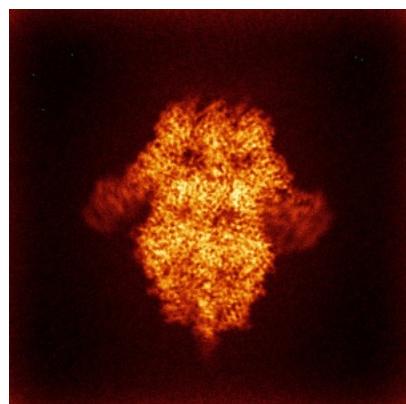

X

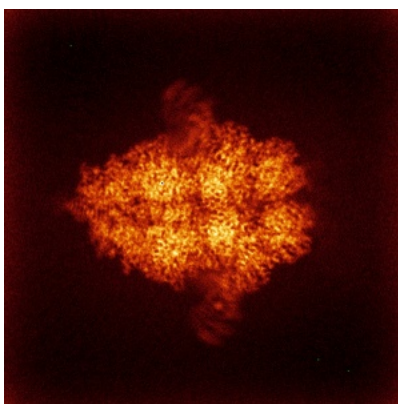

Y

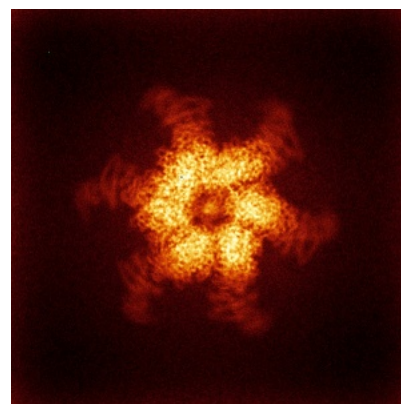

Z

The images above show the map standard deviation projections with false color in three orthogonal directions. Minimum values are shown in green, max in blue, and dark to light orange shades represent small to large values respectively.

## 6.5 Orthogonal surface views [i](#)

### 6.5.1 Primary map

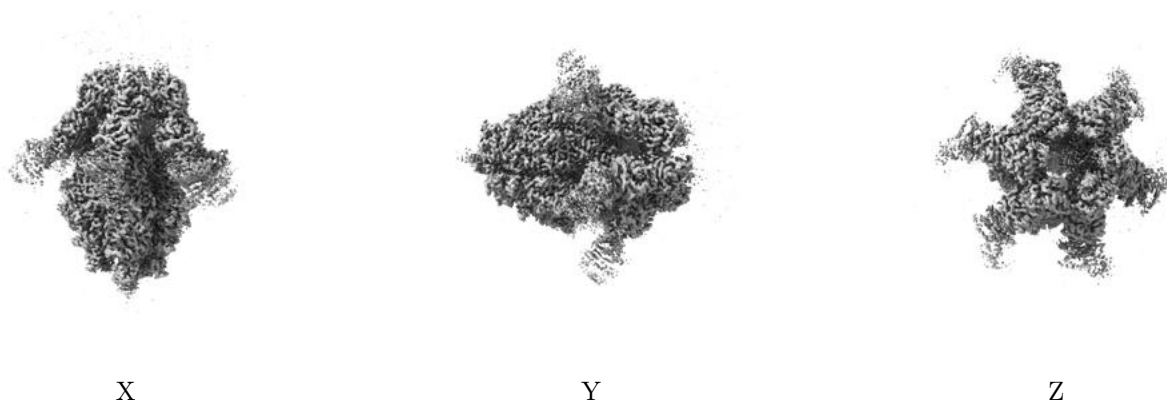

The images above show the 3D surface view of the map at the recommended contour level 0.19. These images, in conjunction with the slice images, may facilitate assessment of whether an appropriate contour level has been provided.

### 6.5.2 Raw map

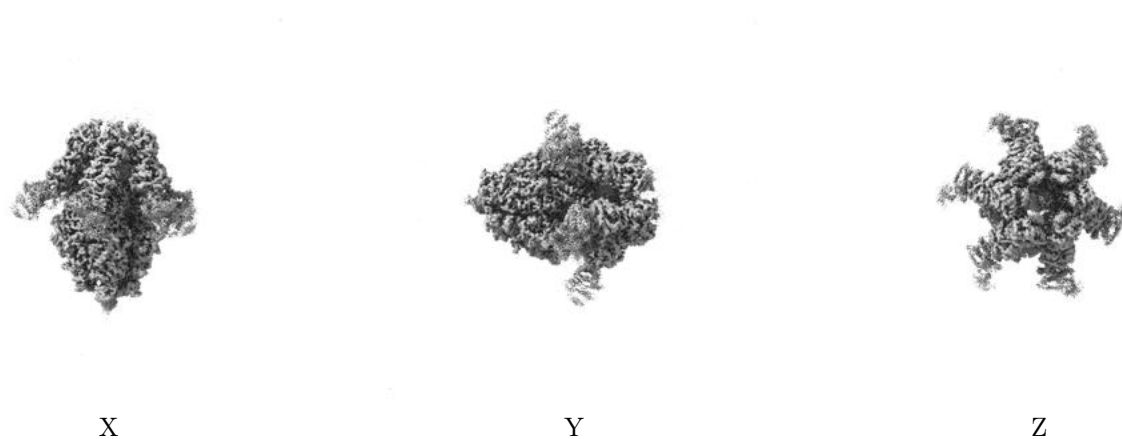

These images show the 3D surface of the raw map. The raw map's contour level was selected so that its surface encloses the same volume as the primary map does at its recommended contour level.

## 6.6 Mask visualisation [i](#)

This section was not generated. No masks/segmentation were deposited.

## 7 Map analysis [i](#)

This section contains the results of statistical analysis of the map.

### 7.1 Map-value distribution [i](#)

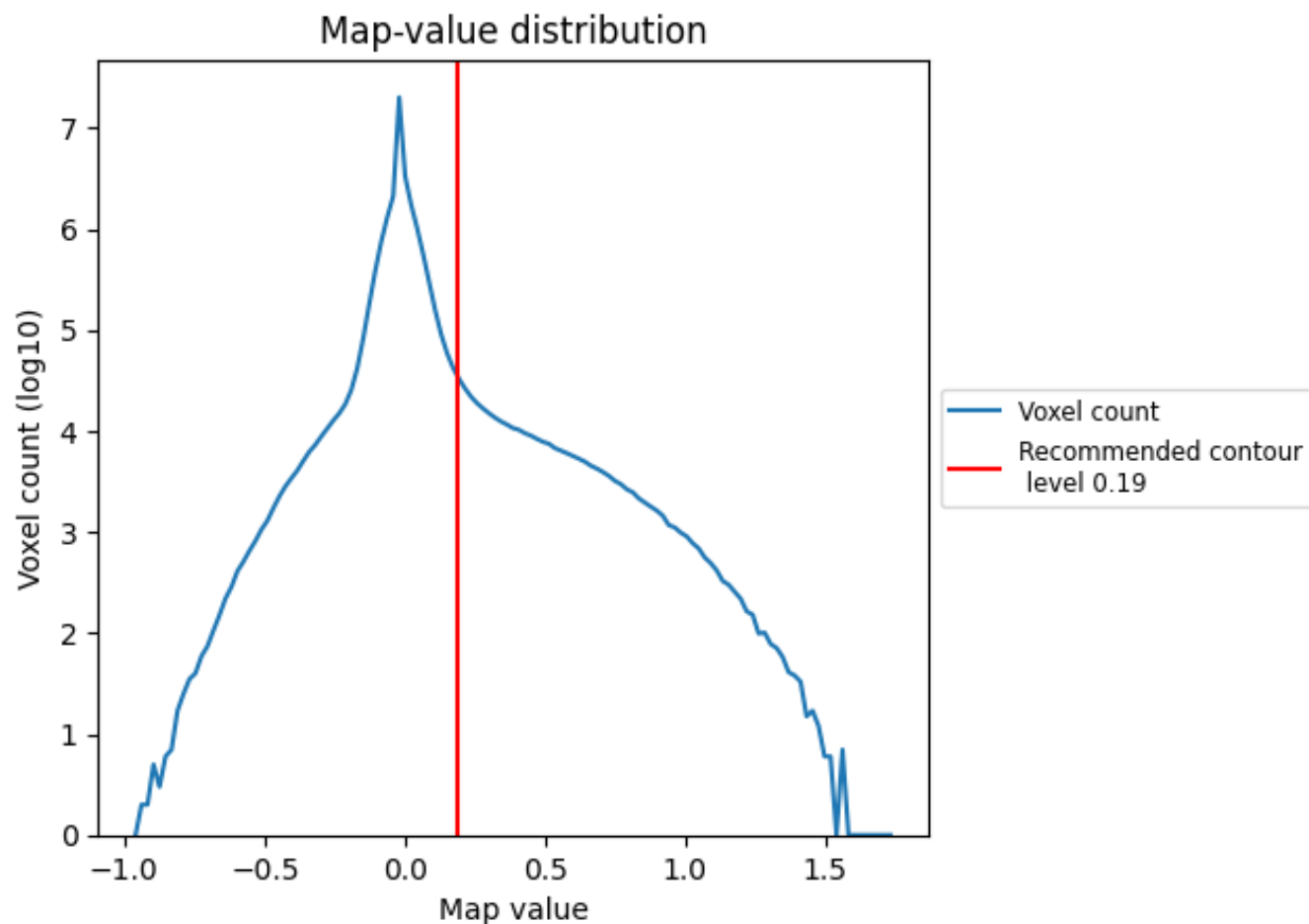

The map-value distribution is plotted in 128 intervals along the x-axis. The y-axis is logarithmic. A spike in this graph at zero usually indicates that the volume has been masked.

## 7.2 Volume estimate [i](#)

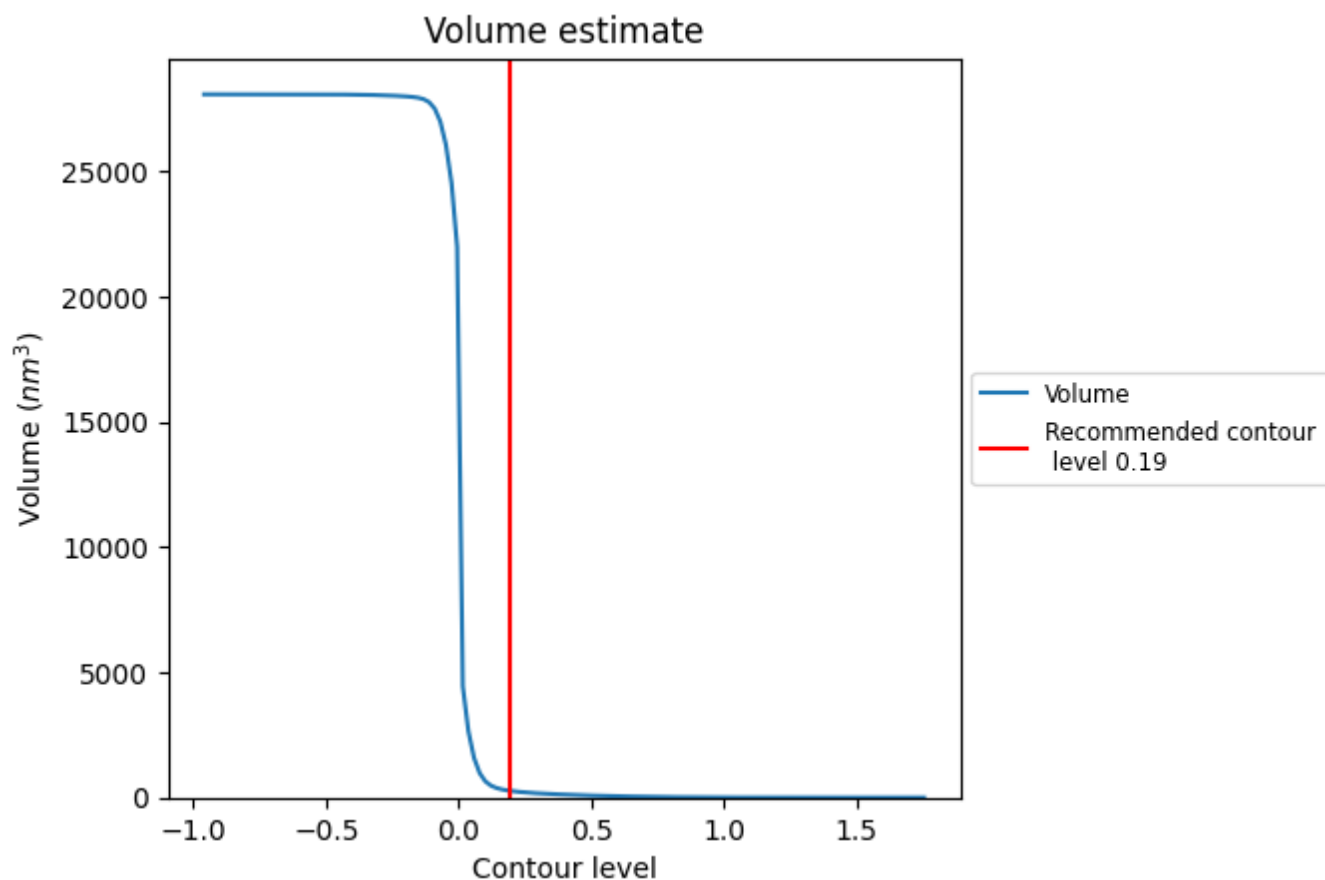

The volume at the recommended contour level is 276 nm<sup>3</sup>; this corresponds to an approximate mass of 249 kDa.

The volume estimate graph shows how the enclosed volume varies with the contour level. The recommended contour level is shown as a vertical line and the intersection between the line and the curve gives the volume of the enclosed surface at the given level.

### 7.3 Rotationally averaged power spectrum ⓘ

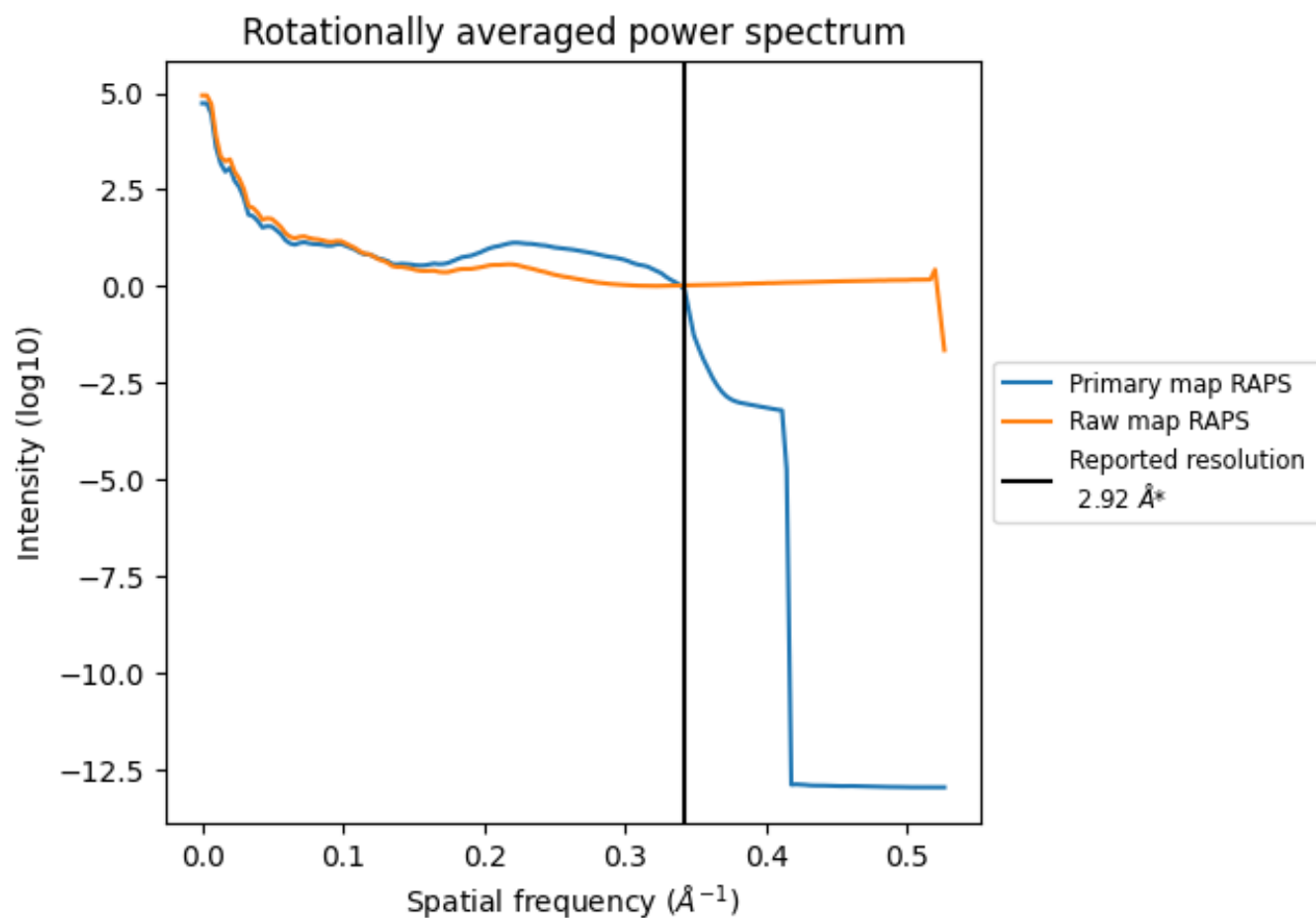

\*Reported resolution corresponds to spatial frequency of 0.342 Å<sup>-1</sup>

## 8 Fourier-Shell correlation [i](#)

Fourier-Shell Correlation (FSC) is the most commonly used method to estimate the resolution of single-particle and subtomogram-averaged maps. The shape of the curve depends on the imposed symmetry, mask and whether or not the two 3D reconstructions used were processed from a common reference. The reported resolution is shown as a black line. A curve is displayed for the half-bit criterion in addition to lines showing the 0.143 gold standard cut-off and 0.5 cut-off.

### 8.1 FSC [i](#)

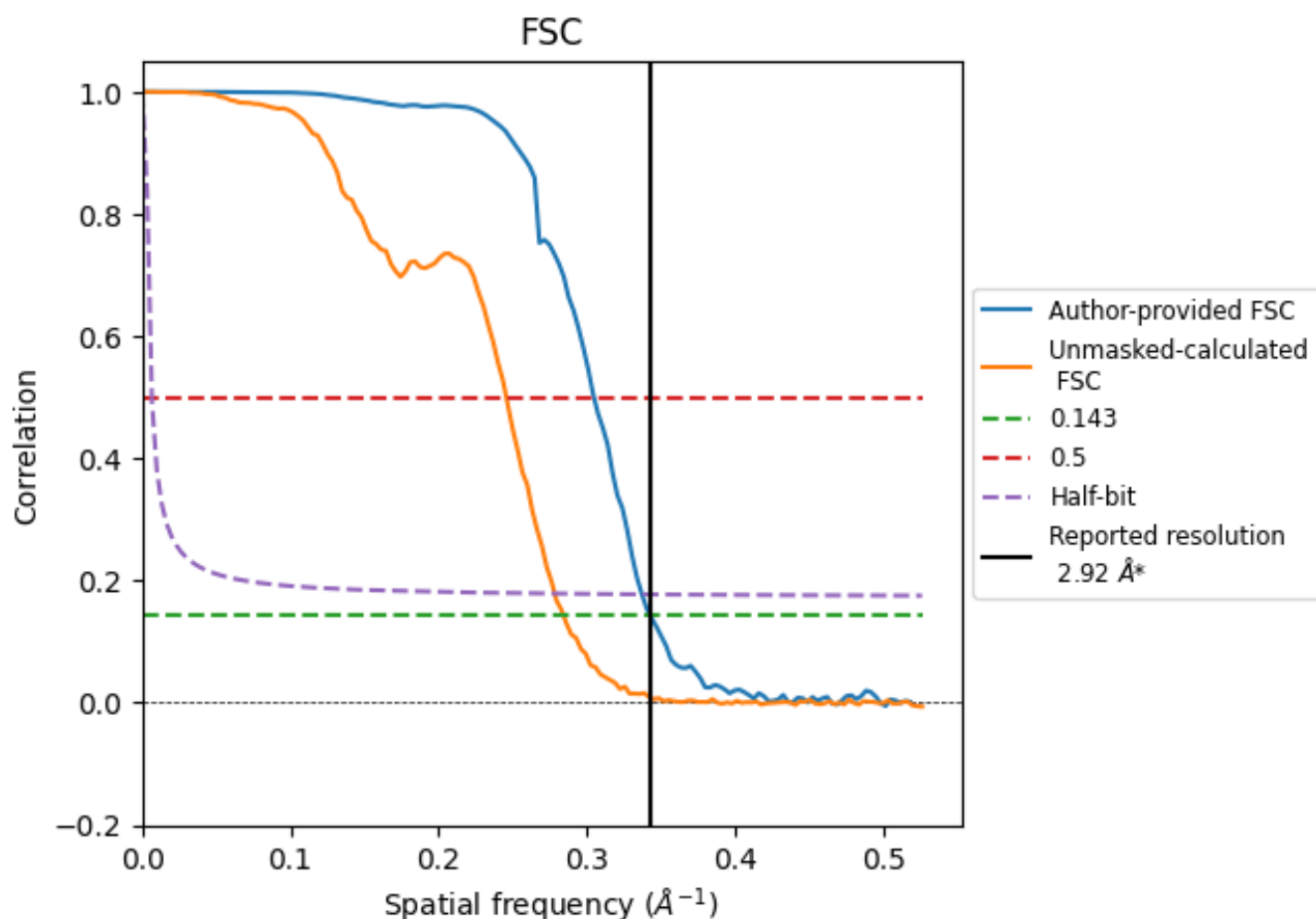

\*Reported resolution corresponds to spatial frequency of 0.342  $\text{\AA}^{-1}$

## 8.2 Resolution estimates [i](#)

Resolution estimate (Å)	Estimation criterion (FSC cut-off)		
	0.143	0.5	Half-bit
Reported by author	2.92	-	-
Author-provided FSC curve	2.92	3.28	2.97
Unmasked-calculated*	3.52	4.07	3.59

\*Resolution estimate based on FSC curve calculated by comparison of deposited half-maps. The value from deposited half-maps intersecting FSC 0.143 CUT-OFF 3.52 differs from the reported value 2.92 by more than 10 %



## 9 Map-model fit [i](#)

This section contains information regarding the fit between EMDB map EMD-38206 and PDB model 8XAX. Per-residue inclusion information can be found in [section 3](#) on [page 7](#).

### 9.1 Map-model overlay [i](#)

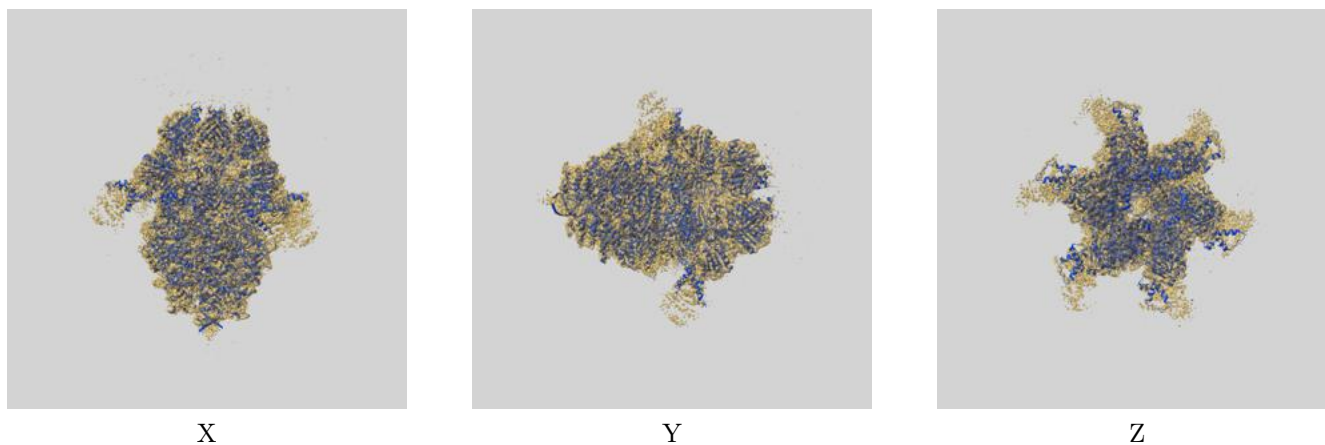

The images above show the 3D surface view of the map at the recommended contour level 0.19 at 50% transparency in yellow overlaid with a ribbon representation of the model coloured in blue. These images allow for the visual assessment of the quality of fit between the atomic model and the map.

## 9.2 Q-score mapped to coordinate model [i](#)

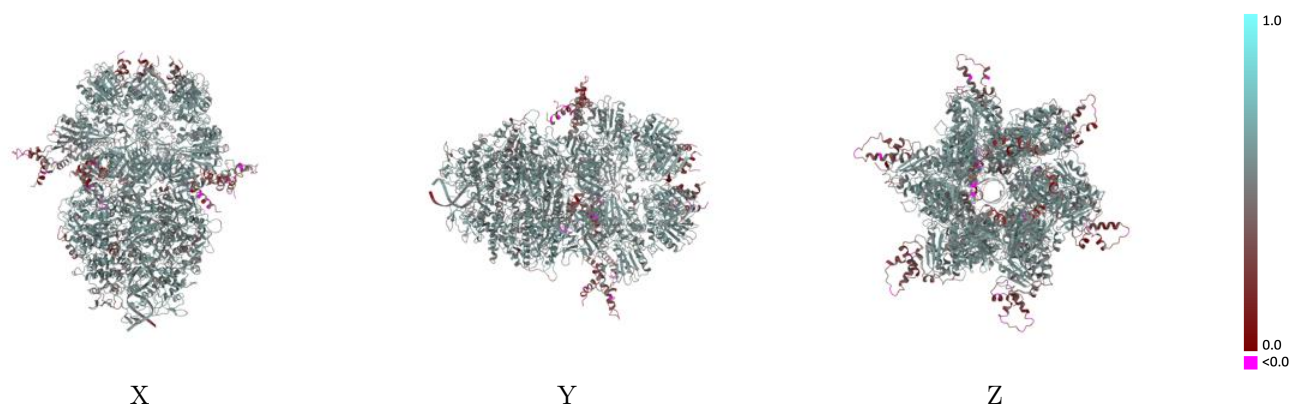

The images above show the model with each residue coloured according to its Q-score. This shows their resolvability in the map with higher Q-score values reflecting better resolvability. Please note: Q-score is calculating the resolvability of atoms, and thus high values are only expected at resolutions at which atoms can be resolved. Low Q-score values may therefore be expected for many entries.

## 9.3 Atom inclusion mapped to coordinate model [i](#)

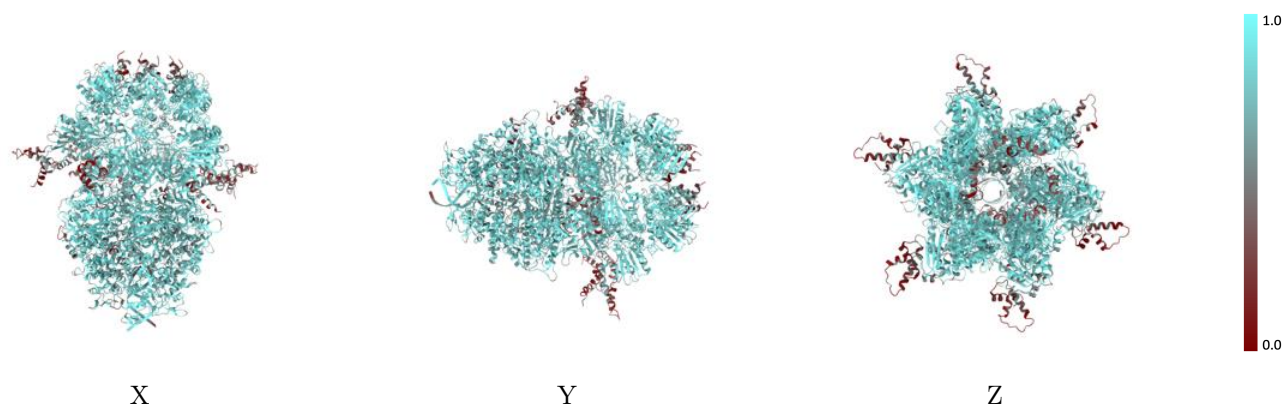

The images above show the model with each residue coloured according to its atom inclusion. This shows to what extent they are inside the map at the recommended contour level (0.19).



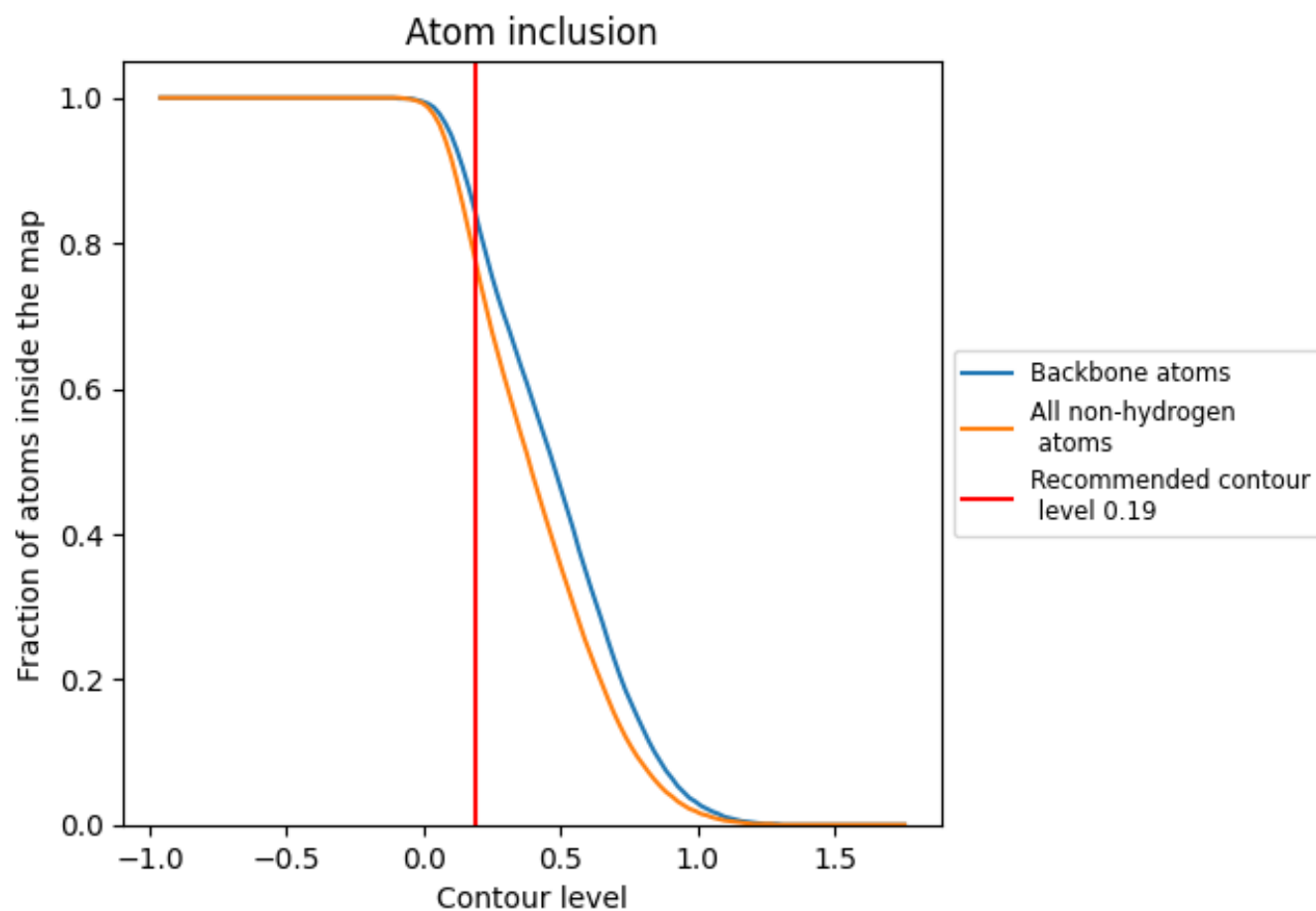







































## 9.4 Atom inclusion [i](#)



At the recommended contour level, 84% of all backbone atoms, 77% of all non-hydrogen atoms, are inside the map.

## 9.5 Map-model fit summary

The table lists the average atom inclusion at the recommended contour level (0.19) and Q-score for the entire model and for each chain.

Chain	Atom inclusion	Q-score
All	 0.7740	 0.5160
A	 0.8170	 0.5460
B	 0.8200	 0.5440
C	 0.8490	 0.5570
D	 0.8070	 0.5360
E	 0.7830	 0.5190
F	 0.8230	 0.5420
G	 0.6600	 0.4610
H	 0.6750	 0.4650
I	 0.6240	 0.4340
J	 0.7170	 0.4750
K	 0.7140	 0.4680
L	 0.6540	 0.4470
M	 0.8060	 0.5280
N	 0.7870	 0.5250
O	 0.7700	 0.5200
P	 0.7880	 0.5250
Q	 0.7930	 0.5250
R	 0.7610	 0.5180
S	 0.6840	 0.4470
T	 0.7860	 0.5230

