



## Full wwPDB EM Validation Report ⓘ

Jul 10, 2025 – 01:18 PM EDT

PDB ID : 9CAN / pdb\_00009can  
EMDB ID : EMD-45397  
Title : S.c INO80 in complex with Xenopus 0/40 nucleosome  
Authors : Wu, H.; Kaur, U.; Narlikar, G.J.; Cheng, Y.F.  
Deposited on : 2024-06-17  
Resolution : 3.30 Å(reported)

This is a Full wwPDB EM Validation Report for a publicly released PDB entry.

We welcome your comments at [validation@mail.wwpdb.org](mailto:validation@mail.wwpdb.org)

A user guide is available at

<https://www.wwpdb.org/validation/2017/EMValidationReportHelp>

with specific help available everywhere you see the ⓘ symbol.

The types of validation reports are described at

<http://www.wwpdb.org/validation/2017/FAQs#types>.

---

The following versions of software and data (see [references ⓘ](#)) were used in the production of this report:

EMDB validation analysis : 0.0.1.dev118  
Mogul : 2022.3.0, CSD as543be (2022)  
MolProbity : 4-5-2 with Phenix2.0rc1  
buster-report : 1.1.7 (2018)  
Percentile statistics : 20231227.v01 (using entries in the PDB archive December 27th 2023)  
MapQ : 1.9.13  
Ideal geometry (proteins) : Engh & Huber (2001)  
Ideal geometry (DNA, RNA) : Parkinson et al. (1996)  
Validation Pipeline (wwPDB-VP) : 2.44

# 1 Overall quality at a glance

The following experimental techniques were used to determine the structure:

*ELECTRON MICROSCOPY*

The reported resolution of this entry is 3.30 Å.

Percentile scores (ranging between 0-100) for global validation metrics of the entry are shown in the following graphic. The table shows the number of entries on which the scores are based.

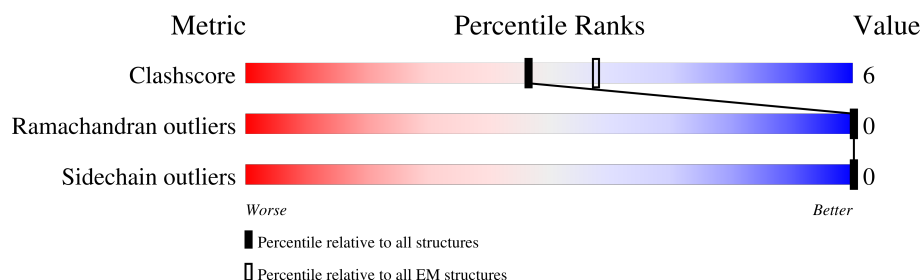

Metric	Whole archive (#Entries)	EM structures (#Entries)
Clashscore	210492	15764
Ramachandran outliers	207382	16835
Sidechain outliers	206894	16415

The table below summarises the geometric issues observed across the polymeric chains and their fit to the map. The red, orange, yellow and green segments of the bar indicate the fraction of residues that contain outliers for  $\geq 3$ , 2, 1 and 0 types of geometric quality criteria respectively. A grey segment represents the fraction of residues that are not modelled. The numeric value for each fraction is indicated below the corresponding segment, with a dot representing fractions  $\leq 5\%$ . The upper red bar (where present) indicates the fraction of residues that have poor fit to the EM map (all-atom inclusion  $< 40\%$ ). The numeric value is given above the bar.

Mol	Chain	Length	Quality of chain
1	A	136	
1	E	136	
2	B	103	
2	F	103	
3	C	130	
3	G	130	
4	D	123	
4	H	123	

Continued on next page...

*Continued from previous page...*

Mol	Chain	Length	Quality of chain
5	I	227	
6	J	227	
7	Q	1489	
8	R	755	
9	S	166	
10	T	463	
10	V	463	
10	X	463	
11	U	460	
11	W	460	
11	Y	460	
12	Z	320	

## 2 Entry composition [i](#)

There are 13 unique types of molecules in this entry. The entry contains 42187 atoms, of which 0 are hydrogens and 0 are deuteriums.

In the tables below, the AltConf column contains the number of residues with at least one atom in alternate conformation and the Trace column contains the number of residues modelled with at most 2 atoms.

- Molecule 1 is a protein called Histone H3.

Mol	Chain	Residues	Atoms					AltConf	Trace
1	A	93	Total	C	N	O	S	0	0
			759	480	143	134	2		
1	E	96	Total	C	N	O	S	0	0
			781	492	149	138	2		

There are 2 discrepancies between the modelled and reference sequences:

Chain	Residue	Modelled	Actual	Comment	Reference
A	110	ALA	CYS	conflict	UNP A0A310TTQ1
E	110	ALA	CYS	conflict	UNP A0A310TTQ1

- Molecule 2 is a protein called Histone H4.

Mol	Chain	Residues	Atoms					AltConf	Trace
2	B	75	Total	C	N	O	S	0	0
			600	377	117	105	1		
2	F	79	Total	C	N	O	S	0	0
			620	389	120	110	1		

- Molecule 3 is a protein called Histone H2A.

Mol	Chain	Residues	Atoms					AltConf	Trace
3	C	104	Total	C	N	O		0	0
			804	507	157	140			
3	G	104	Total	C	N	O		0	0
			797	501	157	139			

- Molecule 4 is a protein called Histone H2B 1.1.

Mol	Chain	Residues	Atoms					AltConf	Trace
4	D	92	Total	C	N	O	S	0	0
			719	453	129	135	2		

*Continued on next page...*

*Continued from previous page...*

Mol	Chain	Residues	Atoms					AltConf	Trace
4	H	94	Total	C	N	O	S	0	0
			722	454	128	138	2		

There are 4 discrepancies between the modelled and reference sequences:

Chain	Residue	Modelled	Actual	Comment	Reference
D	0	MET	-	initiating methionine	UNP P02281
D	29	THR	SER	engineered mutation	UNP P02281
H	0	MET	-	initiating methionine	UNP P02281
H	29	THR	SER	engineered mutation	UNP P02281

- Molecule 5 is a DNA chain called DNA (227-MER).

Mol	Chain	Residues	Atoms					AltConf	Trace
5	I	139	Total	C	N	O	P	0	0
			2864	1356	534	835	139		

- Molecule 6 is a DNA chain called DNA (227-MER).

Mol	Chain	Residues	Atoms					AltConf	Trace
6	J	139	Total	C	N	O	P	0	0
			2835	1346	517	833	139		

- Molecule 7 is a protein called Chromatin-remodeling ATPase INO80.

Mol	Chain	Residues	Atoms					AltConf	Trace
7	Q	660	Total	C	N	O	S	0	0
			5289	3383	903	979	24		

- Molecule 8 is a protein called Actin-related protein 5.

Mol	Chain	Residues	Atoms					AltConf	Trace
8	R	442	Total	C	N	O	S	0	0
			3548	2261	598	678	11		

- Molecule 9 is a protein called Chromatin-remodeling complex subunit IES6.

Mol	Chain	Residues	Atoms					AltConf	Trace
9	S	125	Total	C	N	O	S	0	0
			1014	647	189	176	2		

- Molecule 10 is a protein called RuvB-like protein 1.

Mol	Chain	Residues	Atoms					AltConf	Trace
10	T	435	Total	C	N	O	S	0	0
			3336	2106	575	645	10		
10	V	442	Total	C	N	O	S	0	0
			3397	2144	584	659	10		
10	X	443	Total	C	N	O	S	0	0
			3404	2149	585	660	10		

- Molecule 11 is a protein called RuvB-like protein 2.

Mol	Chain	Residues	Atoms					AltConf	Trace
11	U	445	Total	C	N	O	S	0	0
			3421	2138	594	677	12		
11	W	442	Total	C	N	O	S	0	0
			3398	2123	590	673	12		
11	Y	436	Total	C	N	O	S	0	0
			3350	2098	583	658	11		

- Molecule 12 is a protein called Ino eighty subunit 2.

Mol	Chain	Residues	Atoms					AltConf	Trace
12	Z	52	Total	C	N	O	S	0	0
			367	229	69	67	2		

- Molecule 13 is ADENOSINE-5'-DIPHOSPHATE (CCD ID: ADP) (formula:  $C_{10}H_{15}N_5O_{10}P_2$ ) (labeled as "Ligand of Interest" by depositor).

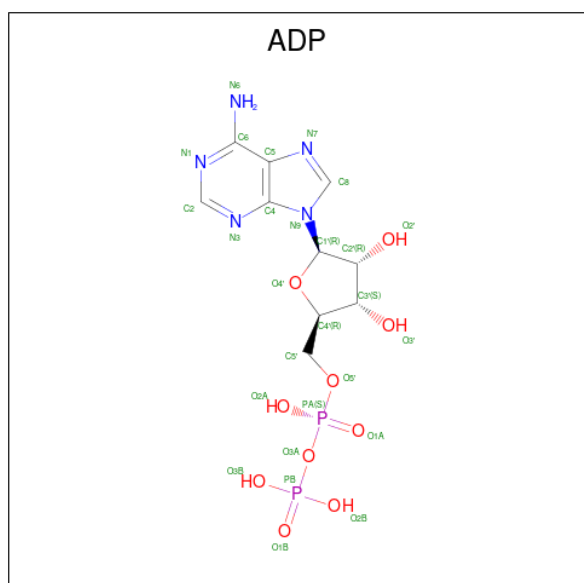

Mol	Chain	Residues	Atoms					AltConf
13	T	1	Total 27	C 10	N 5	O 10	P 2	0
13	U	1	Total 27	C 10	N 5	O 10	P 2	0
13	V	1	Total 27	C 10	N 5	O 10	P 2	0
13	W	1	Total 27	C 10	N 5	O 10	P 2	0
13	X	1	Total 27	C 10	N 5	O 10	P 2	0
13	Y	1	Total 27	C 10	N 5	O 10	P 2	0





- Molecule 3: Histone H2A

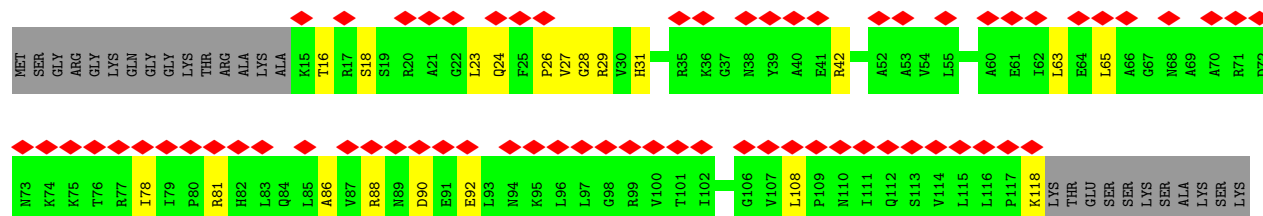

- Molecule 3: Histone H2A

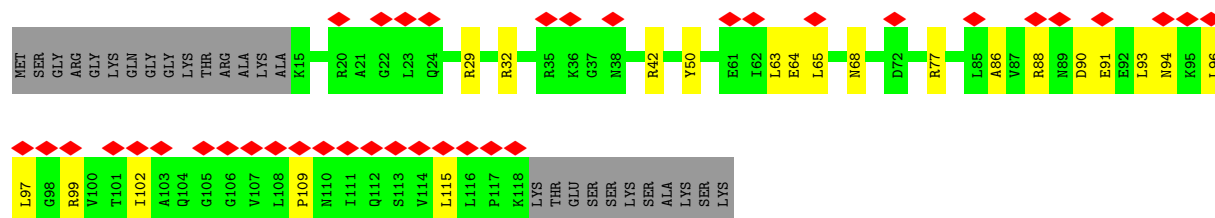

- Molecule 4: Histone H2B 1.1

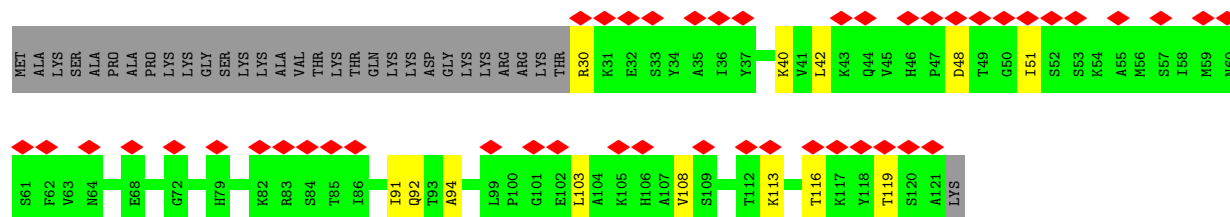

- Molecule 4: Histone H2B 1.1

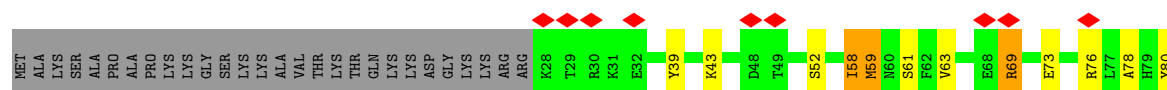



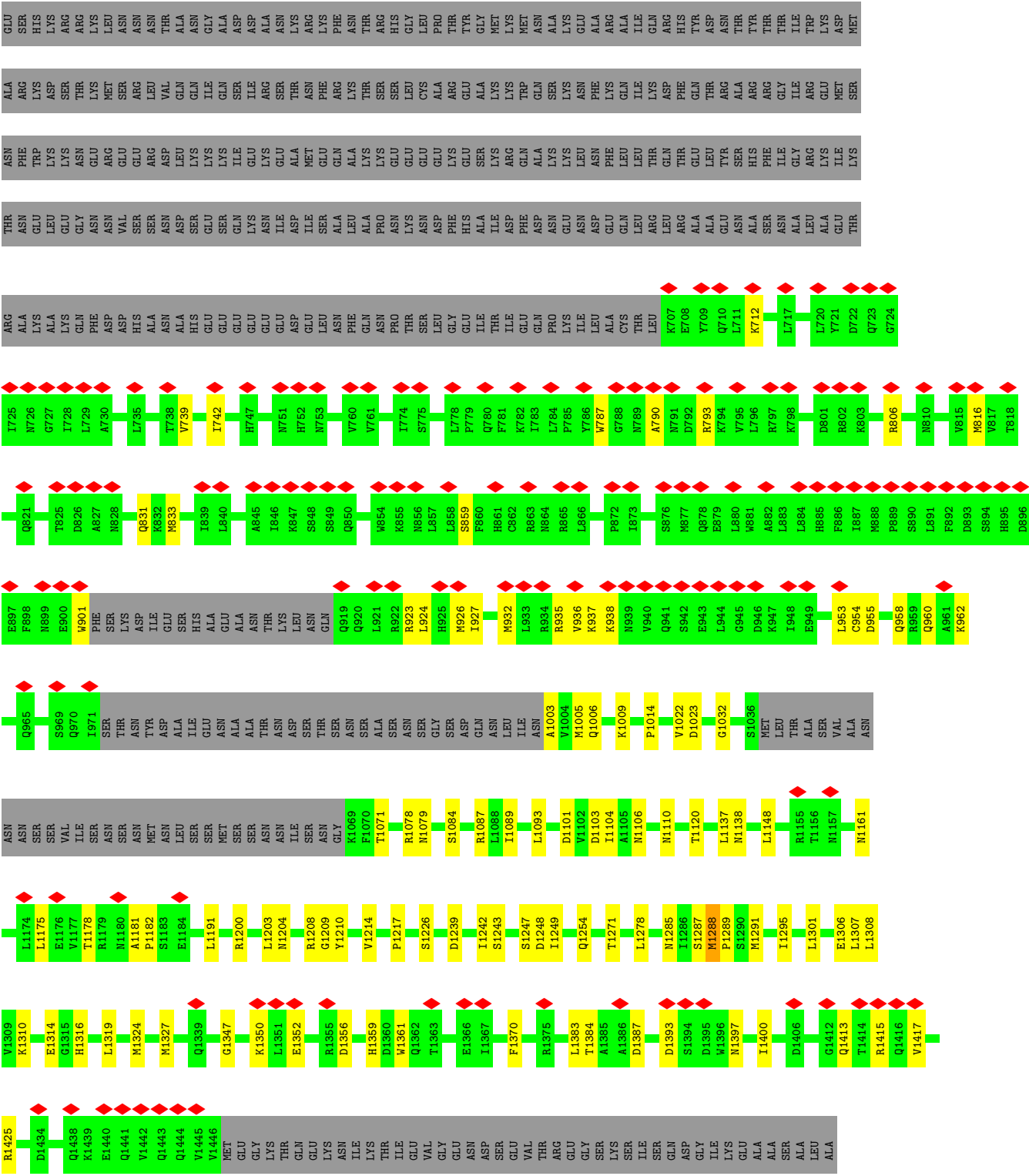

• Molecule 8: Actin-related protein 5



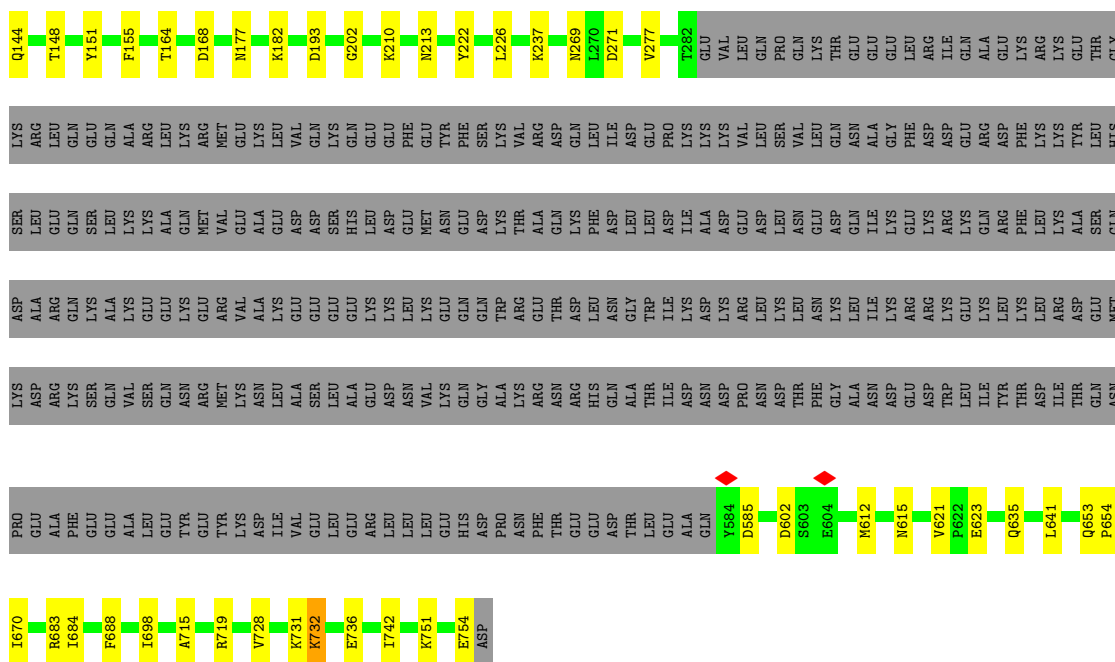

• Molecule 9: Chromatin-remodeling complex subunit IES6

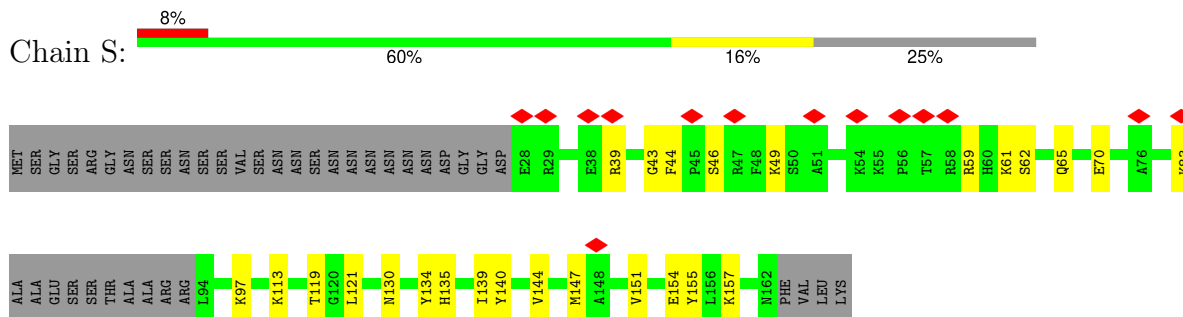

• Molecule 10: RuvB-like protein 1

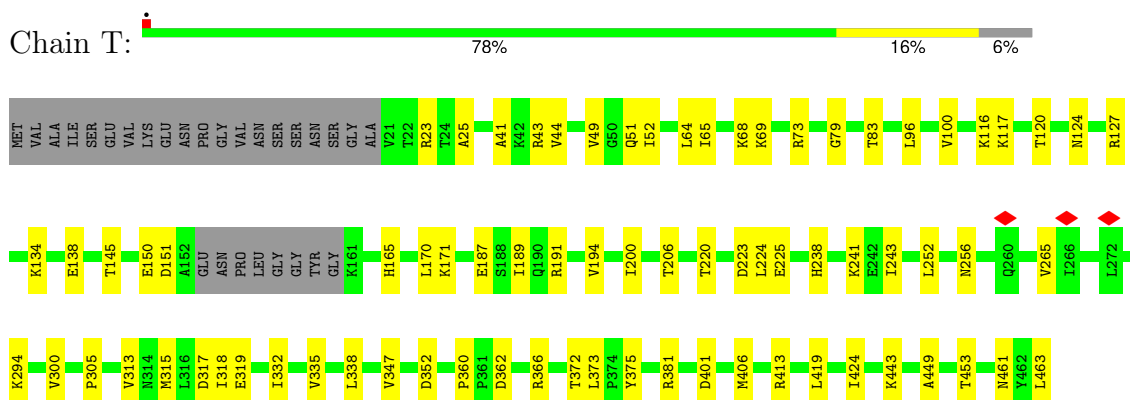

• Molecule 10: RuvB-like protein 1

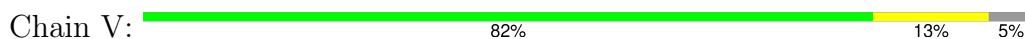

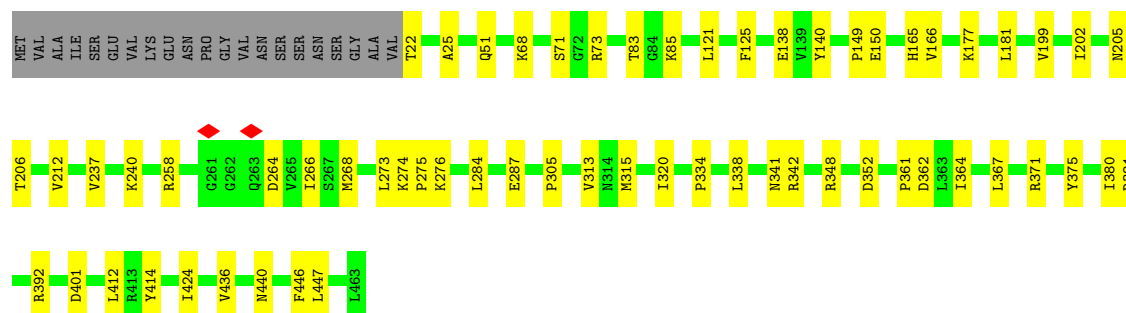

- Molecule 10: RuvB-like protein 1

Chain X: 83% 13% .

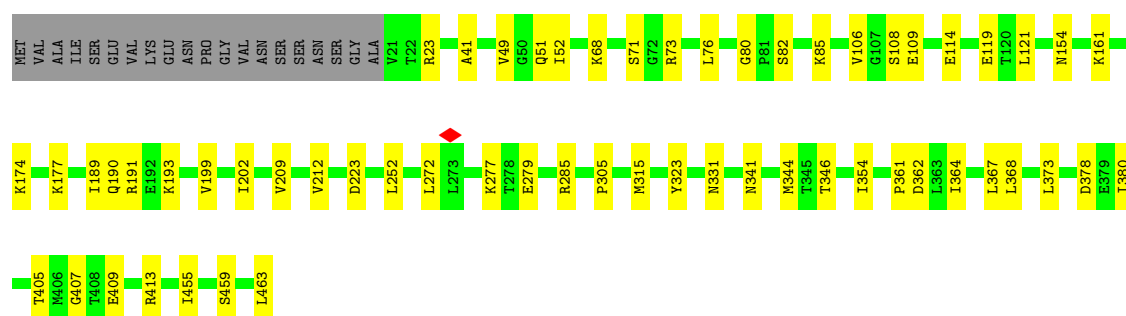

- Molecule 11: RuvB-like protein 2

Chain U: 87% 9% .

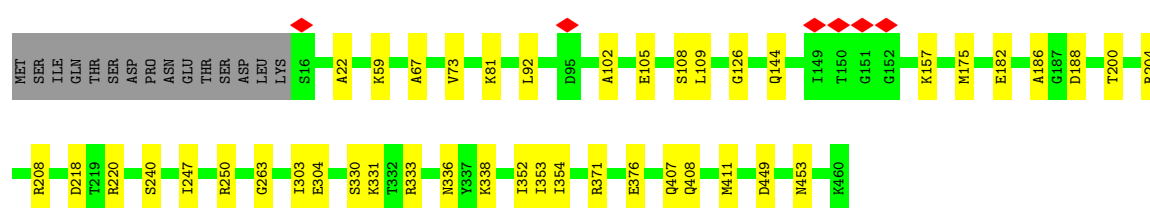

- Molecule 11: RuvB-like protein 2

Chain W: 85% 11% .

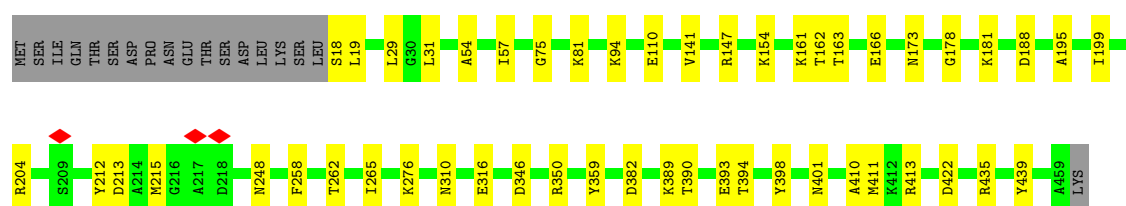

- Molecule 11: RuvB-like protein 2

Chain Y: 82% 12% 5%

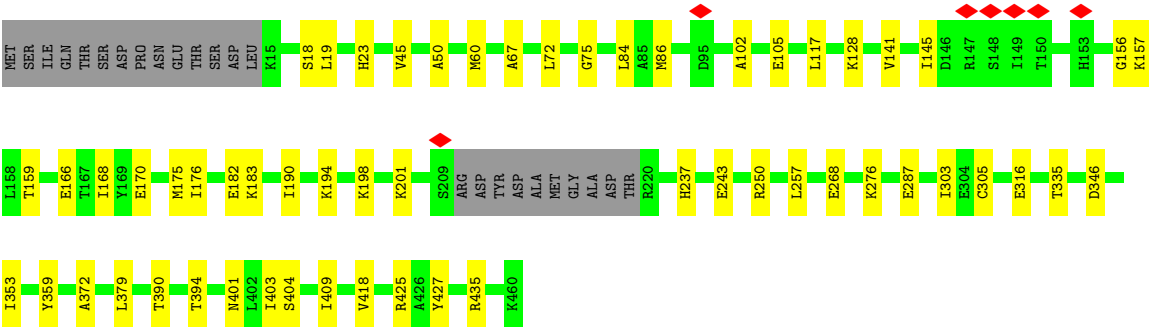

● Molecule 12: Ino eighty subunit 2

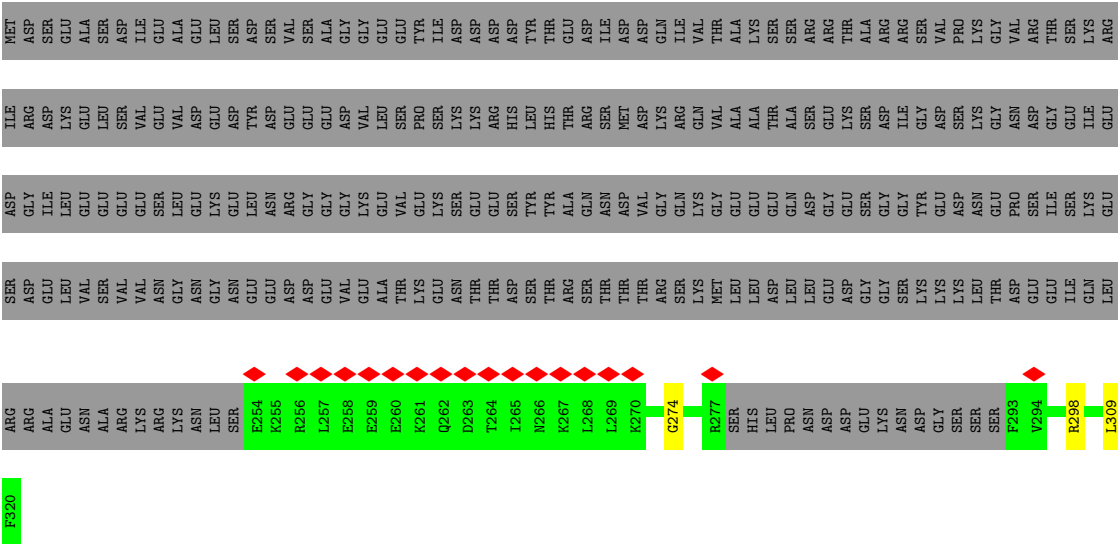

## 4 Experimental information

Property	Value	Source
EM reconstruction method	SINGLE PARTICLE	Depositor
Imposed symmetry	POINT, Not provided	
Number of particles used	30914	Depositor
Resolution determination method	FSC 0.143 CUT-OFF	Depositor
CTF correction method	PHASE FLIPPING AND AMPLITUDE CORRECTION	Depositor
Microscope	FEI TITAN KRIOS	Depositor
Voltage (kV)	300	Depositor
Electron dose ( $e^-/\text{\AA}^2$ )	50	Depositor
Minimum defocus (nm)	1000	Depositor
Maximum defocus (nm)	2000	Depositor
Magnification	Not provided	
Image detector	GATAN K3 (6k x 4k)	Depositor
Maximum map value	1.120	Depositor
Minimum map value	-0.429	Depositor
Average map value	0.003	Depositor
Map value standard deviation	0.037	Depositor
Recommended contour level	0.2	Depositor
Map size (Å)	372.288, 372.288, 372.288	wwPDB
Map dimensions	448, 448, 448	wwPDB
Map angles (°)	90.0, 90.0, 90.0	wwPDB
Pixel spacing (Å)	0.831, 0.831, 0.831	Depositor

## 5 Model quality

### 5.1 Standard geometry

Bond lengths and bond angles in the following residue types are not validated in this section: ADP

The Z score for a bond length (or angle) is the number of standard deviations the observed value is removed from the expected value. A bond length (or angle) with  $|Z| > 5$  is considered an outlier worth inspection. RMSZ is the root-mean-square of all Z scores of the bond lengths (or angles).

Mol	Chain	Bond lengths		Bond angles	
		RMSZ	$\# Z  > 5$	RMSZ	$\# Z  > 5$
1	A	0.43	0/769	0.81	1/1033 (0.1%)
1	E	0.21	0/791	0.57	1/1061 (0.1%)
2	B	0.20	0/606	0.46	0/813
2	F	0.24	0/627	0.60	0/840
3	C	0.18	0/814	0.48	0/1099
3	G	0.23	0/806	0.58	0/1088
4	D	0.25	0/730	0.64	0/983
4	H	0.50	0/733	1.09	8/989 (0.8%)
5	I	0.20	0/3215	0.45	0/4964
6	J	0.18	0/3177	0.39	0/4897
7	Q	0.17	0/5408	0.47	4/7340 (0.1%)
8	R	0.18	0/3639	0.50	4/4949 (0.1%)
9	S	0.20	0/1036	0.56	0/1392
10	T	0.18	0/3375	0.44	1/4565 (0.0%)
10	V	0.18	0/3439	0.45	0/4652
10	X	0.19	0/3446	0.46	1/4662 (0.0%)
11	U	0.18	0/3459	0.45	2/4662 (0.0%)
11	W	0.19	0/3436	0.47	3/4632 (0.1%)
11	Y	0.17	0/3386	0.43	0/4561
12	Z	0.14	0/372	0.30	0/501
All	All	0.20	0/43264	0.49	25/59683 (0.0%)

Chiral center outliers are detected by calculating the chiral volume of a chiral center and verifying if the center is modelled as a planar moiety or with the opposite hand. A planarity outlier is detected by checking planarity of atoms in a peptide group, atoms in a mainchain group or atoms of a sidechain that are expected to be planar.

Mol	Chain	#Chirality outliers	#Planarity outliers
1	A	0	1

There are no bond length outliers.



All (25) bond angle outliers are listed below:

Mol	Chain	Res	Type	Atoms	Z	Observed(°)	Ideal(°)
8	R	59	PRO	CA-N-CD	-12.01	95.18	112.00
7	Q	833	MET	CA-CB-CG	6.40	126.91	114.10
4	H	59	MET	CA-CB-CG	6.20	126.51	114.10
7	Q	816	MET	CB-CG-SD	6.20	131.29	112.70
8	R	237	LYS	CB-CG-CD	5.88	124.83	111.30
8	R	59	PRO	N-CD-CG	-5.75	94.57	103.20
4	H	59	MET	CB-CG-SD	5.74	129.92	112.70
8	R	732	LYS	CA-CB-CG	5.72	125.54	114.10
11	U	175	MET	CB-CG-SD	5.62	129.57	112.70
1	E	92	LEU	CA-CB-CG	5.55	135.71	116.30
11	U	182	GLU	CA-CB-CG	5.47	125.03	114.10
4	H	69	ARG	CG-CD-NE	5.38	123.84	112.00
7	Q	1288	MET	CB-CG-SD	5.35	128.74	112.70
4	H	39	TYR	CA-C-N	-5.22	113.92	122.54
4	H	39	TYR	C-N-CA	-5.22	113.92	122.54
4	H	58	ILE	CA-C-N	-5.22	112.34	122.06
4	H	58	ILE	C-N-CA	-5.22	112.34	122.06
1	A	90	MET	CA-CB-CG	5.20	124.51	114.10
11	W	410	ALA	CA-C-N	-5.18	111.57	121.94
11	W	410	ALA	C-N-CA	-5.18	111.57	121.94
10	T	315	MET	CB-CG-SD	5.12	128.06	112.70
10	X	315	MET	CB-CG-SD	5.12	128.05	112.70
4	H	59	MET	N-CA-CB	5.09	118.46	110.46
11	W	411	MET	CA-CB-CG	5.09	124.28	114.10
7	Q	1291	MET	CB-CG-SD	5.02	127.75	112.70

There are no chirality outliers.

All (1) planarity outliers are listed below:

Mol	Chain	Res	Type	Group
1	A	72	ARG	Sidechain

## 5.2 Too-close contacts ⓘ

In the following table, the Non-H and H(model) columns list the number of non-hydrogen atoms and hydrogen atoms in the chain respectively. The H(added) column lists the number of hydrogen atoms added and optimized by MolProbity. The Clashes column lists the number of clashes within the asymmetric unit, whereas Symm-Clashes lists symmetry-related clashes.

Mol	Chain	Non-H	H(model)	H(added)	Clashes	Symm-Clashes
1	A	759	0	791	49	0
1	E	781	0	808	16	0
2	B	600	0	636	25	0
2	F	620	0	643	8	0
3	C	804	0	859	16	0
3	G	797	0	852	16	0
4	D	719	0	740	11	0
4	H	722	0	729	17	0
5	I	2864	0	1561	12	0
6	J	2835	0	1560	10	0
7	Q	5289	0	5195	76	0
8	R	3548	0	3445	40	0
9	S	1014	0	1050	18	0
10	T	3336	0	3466	55	0
10	V	3397	0	3533	55	0
10	X	3404	0	3542	43	0
11	U	3421	0	3499	41	0
11	W	3398	0	3470	43	0
11	Y	3350	0	3444	41	0
12	Z	367	0	293	4	0
13	T	27	0	12	3	0
13	U	27	0	12	2	0
13	V	27	0	12	2	0
13	W	27	0	12	2	0
13	X	27	0	12	3	0
13	Y	27	0	12	2	0
All	All	42187	0	40188	484	0

The all-atom clashscore is defined as the number of clashes found per 1000 atoms (including hydrogen atoms). The all-atom clashscore for this structure is 6.

All (484) close contacts within the same asymmetric unit are listed below, sorted by their clash magnitude.

Atom-1	Atom-2	Interatomic distance (Å)	Clash overlap (Å)
1:E:68:GLN:NE2	1:E:72:ARG:NH2	1.64	1.37
11:W:212:TYR:CZ	11:W:215:MET:HE1	1.65	1.29
11:W:212:TYR:OH	11:W:215:MET:HE1	1.10	1.27
11:U:352:ILE:CG2	10:V:446:PHE:HB3	1.70	1.22
11:W:212:TYR:OH	11:W:215:MET:CE	1.93	1.15
1:A:120:MET:SD	1:A:122:LYS:HE3	1.93	1.07
7:Q:1178:THR:OG1	7:Q:1191:LEU:CD2	2.04	1.06
1:A:68:GLN:CD	1:A:72:ARG:HE	1.64	1.05

*Continued on next page...*

*Continued from previous page...*

Atom-1	Atom-2	Interatomic distance (Å)	Clash overlap (Å)
7:Q:1178:THR:OG1	7:Q:1191:LEU:HD23	1.58	1.03
11:U:352:ILE:HG23	10:V:446:PHE:HB3	1.42	1.00
1:A:68:GLN:HG3	1:A:72:ARG:NE	1.78	0.98
1:A:68:GLN:CG	1:A:72:ARG:NE	2.27	0.96
11:U:352:ILE:HG21	10:V:446:PHE:HB3	1.46	0.95
1:A:120:MET:SD	1:A:122:LYS:CE	2.54	0.95
1:A:68:GLN:CG	1:A:72:ARG:CZ	2.45	0.95
1:A:120:MET:HE1	1:A:122:LYS:NZ	1.81	0.95
11:W:212:TYR:CZ	11:W:215:MET:CE	2.52	0.92
4:H:69:ARG:HH21	4:H:73:GLU:HB2	1.32	0.91
11:W:212:TYR:CE1	11:W:215:MET:HE1	2.05	0.91
1:A:120:MET:CE	1:A:122:LYS:NZ	2.34	0.91
1:A:120:MET:HE1	1:A:122:LYS:HZ1	1.35	0.89
1:A:68:GLN:O	1:A:72:ARG:HG3	1.73	0.89
1:A:68:GLN:CD	1:A:72:ARG:NE	2.32	0.87
1:A:120:MET:CE	1:A:122:LYS:HZ1	1.88	0.86
7:Q:1178:THR:CB	7:Q:1191:LEU:HD23	2.09	0.82
11:U:352:ILE:HG21	10:V:446:PHE:CB	2.11	0.81
11:U:352:ILE:CG2	10:V:446:PHE:CB	2.57	0.81
1:A:68:GLN:HG2	1:A:72:ARG:CZ	2.10	0.81
11:U:352:ILE:HG21	10:V:446:PHE:CG	2.19	0.77
11:U:352:ILE:HG21	10:V:446:PHE:CD1	2.21	0.74
1:A:68:GLN:NE2	1:A:72:ARG:HH21	1.85	0.74
1:A:82:LEU:HD23	1:A:84:PHE:CE1	2.25	0.72
1:A:120:MET:SD	1:A:122:LYS:NZ	2.62	0.72
1:A:68:GLN:HG3	1:A:72:ARG:CZ	2.17	0.70
11:W:212:TYR:CE1	11:W:215:MET:CE	2.72	0.70
1:A:82:LEU:HD21	2:B:81:VAL:CG1	2.22	0.68
1:A:83:ARG:HB2	2:B:80:THR:HB	1.76	0.68
1:A:68:GLN:HE21	1:A:72:ARG:HH21	1.42	0.66
1:A:78:PHE:HB3	2:B:70:VAL:HG11	1.76	0.66
11:U:352:ILE:CG2	10:V:446:PHE:CD1	2.79	0.65
1:A:70:LEU:O	1:A:74:ILE:HG13	1.96	0.65
3:G:65:LEU:HB3	3:G:86:ALA:HB1	1.80	0.64
1:E:68:GLN:CG	1:E:72:ARG:CZ	2.75	0.64
5:I:-59:DT:H5'	7:Q:1347:GLY:HA3	1.79	0.64
1:A:78:PHE:CB	2:B:70:VAL:HG11	2.29	0.63
1:A:68:GLN:HE21	1:A:72:ARG:NH2	1.96	0.63
11:Y:102:ALA:H	11:Y:105:GLU:HG3	1.64	0.63
10:X:68:LYS:HG2	10:X:305:PRO:HD2	1.81	0.62
7:Q:1137:LEU:HB2	11:U:200:THR:HB	1.79	0.62

*Continued on next page...*

*Continued from previous page...*

Atom-1	Atom-2	Interatomic distance (Å)	Clash overlap (Å)
1:A:68:GLN:NE2	1:A:72:ARG:NH2	2.47	0.62
10:X:405:THR:O	10:X:409:GLU:HB2	1.99	0.62
10:T:43:ARG:HG3	10:T:44:VAL:HG23	1.81	0.62
2:B:85:ASP:OD2	2:B:85:ASP:N	2.32	0.62
1:E:45:THR:HG21	5:I:69:DT:H5"	1.81	0.62
10:T:224:LEU:HG	11:Y:175:MET:HE3	1.81	0.61
1:A:82:LEU:HD21	2:B:81:VAL:HG11	1.83	0.61
7:Q:1288:MET:HE3	7:Q:1289:PRO:HD2	1.83	0.61
1:A:120:MET:HE1	1:A:122:LYS:HZ2	1.62	0.61
2:F:30:THR:HG23	2:F:32:PRO:HD2	1.83	0.61
1:A:74:ILE:HG12	2:B:59:LYS:NZ	2.16	0.60
3:C:92:GLU:HG2	4:D:103:LEU:HD13	1.83	0.60
5:I:37:DC:H41	6:J:-37:DG:H1	1.47	0.59
2:B:31:LYS:HA	2:B:34:ILE:HD12	1.85	0.59
2:B:96:THR:H	3:G:99:ARG:HH12	1.49	0.59
1:A:72:ARG:O	1:A:76:GLN:HG2	2.03	0.58
7:Q:1103:ASP:HB2	10:T:206:THR:HG21	1.84	0.58
3:C:16:THR:HA	6:J:-43:DT:H5"	1.86	0.58
10:V:140:TYR:HB2	10:V:202:ILE:HB	1.86	0.58
1:A:85:GLN:NE2	6:J:-24:DG:OP1	2.35	0.58
11:Y:23:HIS:HB3	11:Y:86:MET:HG2	1.86	0.58
10:X:73:ARG:HH12	11:Y:404:SER:HB3	1.68	0.58
2:B:91:LYS:HZ1	2:B:97:LEU:HB3	1.69	0.57
10:T:406:MET:HE1	10:T:443:LYS:HD2	1.86	0.57
11:Y:157:LYS:HB3	11:Y:168:ILE:HD11	1.85	0.57
10:T:51:GLN:HE22	10:T:373:LEU:H	1.51	0.57
10:V:380:ILE:HG12	10:V:412:LEU:HD13	1.85	0.57
9:S:135:HIS:H	9:S:139:ILE:HD11	1.69	0.56
10:X:331:ASN:HB2	11:Y:18:SER:HB2	1.87	0.56
11:W:316:GLU:O	10:X:23:ARG:NH2	2.38	0.56
7:Q:1393:ASP:OD1	7:Q:1393:ASP:N	2.37	0.56
3:G:64:GLU:O	3:G:68:ASN:ND2	2.39	0.56
8:R:742:ILE:HD13	8:R:751:LYS:HG3	1.87	0.56
3:G:42:ARG:HB2	4:H:85:THR:HG22	1.87	0.56
8:R:715:ALA:HB1	8:R:719:ARG:HH21	1.69	0.56
10:X:346:THR:HG22	10:X:354:ILE:HG12	1.88	0.56
1:E:68:GLN:HG3	1:E:72:ARG:NH1	2.21	0.56
7:Q:926:MET:SD	7:Q:926:MET:N	2.78	0.56
4:H:78:ALA:HB2	4:H:90:GLU:HG2	1.88	0.56
11:Y:372:ALA:HB2	11:Y:403:ILE:HD11	1.88	0.55
1:E:68:GLN:HG3	1:E:72:ARG:CZ	2.37	0.55

*Continued on next page...*

*Continued from previous page...*

Atom-1	Atom-2	Interatomic distance (Å)	Clash overlap (Å)
11:W:359:TYR:OH	13:W:1001:ADP:N7	2.39	0.55
4:H:76:ARG:HB3	4:H:80:TYR:CZ	2.41	0.55
11:U:407:GLN:NE2	11:U:411:MET:SD	2.80	0.55
11:U:144:GLN:HE21	11:U:157:LYS:HE3	1.71	0.55
7:Q:1191:LEU:O	7:Q:1191:LEU:HG	2.07	0.55
10:T:375:TYR:OH	13:T:1001:ADP:N7	2.40	0.54
10:X:114:GLU:OE1	10:X:277:LYS:NZ	2.39	0.54
1:E:85:GLN:NE2	5:I:-24:DT:OP1	2.40	0.54
3:C:24:GLN:HB3	4:D:40:LYS:HE3	1.89	0.54
7:Q:1106:ASN:OD1	7:Q:1110:ASN:ND2	2.40	0.54
1:A:120:MET:CE	1:A:122:LYS:HZ2	2.18	0.54
4:H:69:ARG:HH21	4:H:73:GLU:CB	2.13	0.54
10:V:199:VAL:HG23	10:V:212:VAL:HB	1.89	0.54
4:D:30:ARG:N	6:J:-45:DA:OP1	2.41	0.54
10:V:177:LYS:HB3	10:V:237:VAL:HG21	1.89	0.54
10:T:413:ARG:NH2	13:T:1001:ADP:O3A	2.41	0.54
3:C:81:ARG:NH2	1:E:55:GLN:O	2.40	0.54
7:Q:1079:ASN:ND2	7:Q:1217:PRO:O	2.41	0.54
10:X:49:VAL:H	13:X:1001:ADP:HN62	1.56	0.53
10:V:276:LYS:NZ	11:W:110:GLU:OE1	2.42	0.53
10:X:413:ARG:NH2	13:X:1001:ADP:O1B	2.41	0.53
1:A:64:LYS:NZ	5:I:18:DG:OP2	2.41	0.53
3:G:88:ARG:NH2	3:G:97:LEU:O	2.42	0.53
7:Q:960:GLN:HG3	7:Q:1014:PRO:HG3	1.90	0.53
3:G:93:LEU:HG	3:G:96:LEU:HD23	1.90	0.53
8:R:52:GLY:HA2	8:R:122:LEU:HD21	1.90	0.53
10:T:127:ARG:NH1	11:Y:268:GLU:OE1	2.41	0.53
10:X:361:PRO:HA	10:X:364:ILE:HB	1.89	0.53
3:G:29:ARG:HG2	3:G:32:ARG:HH21	1.73	0.52
11:W:161:LYS:HB2	11:W:166:GLU:HG3	1.90	0.52
11:W:310:ASN:O	11:W:350:ARG:NH1	2.41	0.52
7:Q:1032:GLY:HA3	11:Y:182:GLU:HA	1.91	0.52
7:Q:1023:ASP:HB3	7:Q:1287:SER:HB3	1.91	0.52
1:A:69:ARG:O	1:A:73:GLU:HG2	2.09	0.52
10:X:106:VAL:HG12	10:X:108:SER:H	1.74	0.52
7:Q:935:ARG:HH22	7:Q:937:LYS:HD3	1.74	0.52
10:T:319:GLU:OE2	11:U:333:ARG:NH2	2.42	0.52
10:X:202:ILE:HA	10:X:209:VAL:HG12	1.90	0.52
7:Q:1387:ASP:HB2	7:Q:1417:VAL:HA	1.92	0.52
11:Y:45:VAL:O	13:Y:1001:ADP:N6	2.43	0.52
1:E:68:GLN:HA	1:E:71:VAL:HG22	1.92	0.52

*Continued on next page...*

*Continued from previous page...*

Atom-1	Atom-2	Interatomic distance (Å)	Clash overlap (Å)
10:X:199:VAL:HG13	10:X:212:VAL:HB	1.91	0.52
7:Q:1247:SER:HB2	10:X:190:GLN:HE21	1.75	0.51
11:U:330:SER:OG	11:U:331:LYS:N	2.44	0.51
10:V:138:GLU:HB2	10:V:240:LYS:HZ3	1.75	0.51
2:B:52:GLU:OE2	2:B:55:ARG:NH1	2.43	0.51
2:B:78:ARG:NH1	5:I:28:DA:OP2	2.42	0.51
8:R:193:ASP:OD1	8:R:193:ASP:N	2.44	0.51
10:T:151:ASP:OD1	10:T:151:ASP:N	2.41	0.51
1:A:112:ILE:HD11	3:G:115:LEU:HD13	1.92	0.51
10:T:96:LEU:HD13	10:T:100:VAL:HG11	1.91	0.51
10:V:51:GLN:NE2	10:V:83:THR:O	2.43	0.51
1:A:127:ALA:O	1:A:131:ARG:HB2	2.10	0.51
9:S:113:LYS:HA	10:T:220:THR:HG21	1.92	0.51
11:U:126:GLY:HA2	11:U:240:SER:HA	1.91	0.51
7:Q:1204:ASN:ND2	11:W:195:ALA:O	2.43	0.51
10:V:71:SER:HB2	11:W:19:LEU:HD13	1.93	0.51
10:V:361:PRO:HA	10:V:364:ILE:HB	1.92	0.51
7:Q:1071:THR:OG1	10:X:177:LYS:NZ	2.43	0.51
7:Q:1101:ASP:OD1	7:Q:1101:ASP:N	2.44	0.51
7:Q:1089:ILE:O	7:Q:1093:LEU:HB2	2.11	0.50
10:X:191:ARG:O	10:X:193:LYS:NZ	2.44	0.50
7:Q:901:TRP:O	7:Q:923:ARG:NH2	2.44	0.50
8:R:130:ILE:HG22	8:R:132:ASN:H	1.76	0.50
10:T:252:LEU:O	10:T:256:ASN:ND2	2.44	0.50
8:R:139:ARG:O	8:R:142:THR:OG1	2.29	0.50
8:R:688:PHE:HB3	8:R:698:ILE:HD13	1.93	0.50
7:Q:1200:ARG:NH2	10:V:287:GLU:OE2	2.43	0.50
8:R:213:ASN:OD1	8:R:635:GLN:NE2	2.42	0.50
10:T:134:LYS:NZ	10:T:300:VAL:O	2.44	0.50
3:C:63:LEU:HD22	4:D:42:LEU:HD13	1.94	0.50
8:R:177:ASN:HB3	8:R:182:LYS:HG3	1.93	0.50
10:T:145:THR:HG21	10:T:171:LYS:HE2	1.93	0.50
11:W:188:ASP:OD1	11:W:204:ARG:NE	2.44	0.50
11:Y:243:GLU:HA	11:Y:257:LEU:HD21	1.94	0.50
7:Q:1350:LYS:NZ	7:Q:1352:GLU:OE2	2.40	0.50
10:T:23:ARG:NH2	11:Y:316:GLU:O	2.45	0.50
10:T:64:LEU:HB2	11:U:408:GLN:HG3	1.93	0.50
9:S:134:TYR:OH	11:Y:166:GLU:O	2.30	0.50
10:V:315:MET:HA	10:V:348:ARG:HD3	1.94	0.50
10:V:436:VAL:O	10:V:440:ASN:ND2	2.44	0.50
8:R:602:ASP:OD1	8:R:602:ASP:N	2.40	0.50

*Continued on next page...*

*Continued from previous page...*

Atom-1	Atom-2	Interatomic distance (Å)	Clash overlap (Å)
10:T:25:ALA:HB2	11:Y:67:ALA:HB3	1.94	0.50
10:V:266:ILE:HD11	10:X:272:LEU:HB3	1.93	0.50
8:R:168:ASP:OD1	8:R:168:ASP:N	2.45	0.49
5:I:-60:DA:H2''	5:I:-59:DT:H5''	1.94	0.49
7:Q:1103:ASP:N	7:Q:1103:ASP:OD1	2.45	0.49
7:Q:1203:LEU:HD12	7:Q:1278:LEU:HD21	1.93	0.49
7:Q:1356:ASP:HA	7:Q:1359:HIS:HB2	1.93	0.49
8:R:38:SER:O	8:R:132:ASN:ND2	2.45	0.49
10:T:463:LEU:HD22	11:Y:75:GLY:HA2	1.95	0.49
11:U:331:LYS:HA	11:U:338:LYS:HA	1.93	0.49
10:V:341:ASN:OD1	10:V:342:ARG:NH1	2.45	0.49
12:Z:309:LEU:HB2	12:Z:316:LEU:HB2	1.93	0.49
10:T:69:LYS:NZ	11:U:376:GLU:OE1	2.45	0.49
11:U:67:ALA:HB3	10:V:25:ALA:HB2	1.93	0.49
11:U:186:ALA:O	11:U:208:ARG:NH1	2.46	0.49
11:U:353:ILE:HB	10:V:447:LEU:HB2	1.94	0.49
11:U:102:ALA:H	11:U:105:GLU:HG3	1.78	0.49
8:R:271:ASP:OD1	8:R:271:ASP:N	2.45	0.49
11:W:75:GLY:HA2	10:X:463:LEU:HD12	1.93	0.49
7:Q:1384:THR:O	7:Q:1413:GLN:NE2	2.46	0.49
8:R:107:ASN:OD1	8:R:107:ASN:N	2.46	0.49
11:U:218:ASP:OD1	11:U:218:ASP:N	2.40	0.49
10:V:83:THR:O	10:V:375:TYR:OH	2.31	0.49
10:X:119:GLU:HG2	10:X:279:GLU:HA	1.94	0.49
11:U:81:LYS:NZ	13:U:1001:ADP:O3B	2.46	0.49
2:F:87:VAL:HG21	2:F:100:PHE:HB2	1.93	0.49
4:H:110:GLU:HA	4:H:113:LYS:HE3	1.94	0.49
8:R:623:GLU:OE2	8:R:683:ARG:NH1	2.42	0.49
10:V:125:PHE:HD1	10:V:334:PRO:HD2	1.78	0.49
10:V:264:ASP:OD1	10:V:264:ASP:N	2.42	0.49
3:C:26:PRO:HG2	3:C:29:ARG:HB3	1.94	0.48
7:Q:936:VAL:HG13	7:Q:938:LYS:H	1.78	0.48
4:H:89:ARG:NH2	4:H:90:GLU:OE2	2.41	0.48
10:V:352:ASP:OD1	10:V:352:ASP:N	2.42	0.48
10:V:375:TYR:OH	13:V:1001:ADP:N7	2.42	0.48
11:W:18:SER:OG	11:W:19:LEU:N	2.45	0.48
1:A:67:PHE:CD2	1:A:93:GLN:HG3	2.49	0.48
1:A:63:ARG:NH2	6:J:-14:DA:O3'	2.46	0.48
10:T:461:ASN:OD1	10:T:461:ASN:N	2.46	0.48
7:Q:1022:VAL:HA	7:Q:1289:PRO:HD3	1.95	0.48
8:R:670:ILE:HD11	8:R:684:ILE:HG21	1.96	0.48

*Continued on next page...*



*Continued from previous page...*

Atom-1	Atom-2	Interatomic distance (Å)	Clash overlap (Å)
10:T:424:ILE:HD11	11:Y:60:MET:HB2	1.95	0.48
10:X:119:GLU:OE2	10:X:285:ARG:NH2	2.46	0.48
7:Q:1248:ASP:O	10:X:190:GLN:NE2	2.39	0.48
1:A:52:ARG:HH22	3:G:109:PRO:HB3	1.79	0.48
4:D:116:THR:HA	4:D:119:THR:HG22	1.96	0.48
7:Q:1182:PRO:HD3	10:V:206:THR:HG22	1.96	0.48
11:U:81:LYS:N	13:U:1001:ADP:O1B	2.46	0.48
7:Q:1084:SER:OG	11:Y:237:HIS:NE2	2.41	0.48
7:Q:1356:ASP:OD1	7:Q:1356:ASP:N	2.46	0.48
11:W:154:LYS:NZ	11:W:173:ASN:OD1	2.45	0.48
10:X:51:GLN:NE2	10:X:373:LEU:O	2.38	0.48
1:A:68:GLN:HG3	1:A:72:ARG:CD	2.44	0.48
4:D:92:GLN:HE21	4:D:108:VAL:HG21	1.79	0.48
7:Q:1239:ASP:HB3	7:Q:1242:ILE:HB	1.95	0.48
8:R:653:GLN:NE2	8:R:654:PRO:O	2.45	0.48
11:Y:346:ASP:OD1	11:Y:346:ASP:N	2.45	0.48
3:C:27:VAL:O	3:C:31:HIS:HB2	2.14	0.47
1:E:68:GLN:CD	1:E:72:ARG:NH2	2.58	0.47
7:Q:831:GLN:NE2	7:Q:859:SER:O	2.46	0.47
7:Q:1208:ARG:NH2	7:Q:1285:ASN:OD1	2.47	0.47
10:T:189:ILE:HG23	10:T:194:VAL:HB	1.96	0.47
10:X:80:GLY:O	10:X:85:LYS:NZ	2.47	0.47
7:Q:1148:LEU:HD21	10:V:273:LEU:HD21	1.96	0.47
10:X:362:ASP:OD1	10:X:362:ASP:N	2.46	0.47
10:T:362:ASP:O	10:T:366:ARG:NH1	2.46	0.47
7:Q:1361:TRP:HB2	7:Q:1370:PHE:HZ	1.78	0.47
11:Y:156:GLY:HA3	11:Y:176:ILE:HD11	1.95	0.47
1:A:129:ARG:O	1:A:129:ARG:NH1	2.43	0.47
7:Q:1089:ILE:HG23	7:Q:1093:LEU:HD12	1.97	0.47
10:T:51:GLN:NE2	10:T:373:LEU:O	2.48	0.47
10:T:138:GLU:OE2	10:T:238:HIS:NE2	2.48	0.47
1:E:79:LYS:HB2	1:E:82:LEU:HD21	1.97	0.47
8:R:26:GLU:O	9:S:39:ARG:NH2	2.47	0.47
10:T:49:VAL:O	13:T:1001:ADP:N6	2.48	0.47
11:W:398:TYR:OH	11:W:435:ARG:NH2	2.48	0.47
11:Y:128:LYS:HB3	11:Y:287:GLU:HG2	1.96	0.47
7:Q:1306:GLU:O	7:Q:1310:LYS:NZ	2.45	0.47
11:U:352:ILE:HG22	10:V:446:PHE:HD1	1.78	0.47
1:E:61:LEU:HD12	2:F:40:ARG:HD2	1.97	0.47
10:T:68:LYS:HG2	10:T:305:PRO:HD2	1.97	0.47
11:Y:409:ILE:HG21	11:Y:425:ARG:HG2	1.97	0.47

*Continued on next page...*



*Continued from previous page...*

Atom-1	Atom-2	Interatomic distance (Å)	Clash overlap (Å)
3:C:90:ASP:OD1	3:C:90:ASP:N	2.40	0.46
10:T:79:GLY:HA3	10:T:372:THR:HB	1.96	0.46
10:V:22:THR:OG1	10:V:392:ARG:NH1	2.48	0.46
10:V:73:ARG:NH2	11:W:401:ASN:O	2.47	0.46
7:Q:1210:TYR:HB3	11:W:248:ASN:HB3	1.97	0.46
7:Q:1314:GLU:OE1	7:Q:1316:HIS:ND1	2.40	0.46
10:T:150:GLU:OE2	10:T:165:HIS:NE2	2.48	0.46
11:W:81:LYS:N	13:W:1001:ADP:O2B	2.46	0.46
11:W:382:ASP:OD1	11:W:382:ASP:N	2.42	0.46
7:Q:1249:ILE:HG13	7:Q:1271:THR:HG21	1.98	0.46
8:R:222:TYR:O	8:R:226:LEU:HB2	2.15	0.46
10:T:120:THR:O	10:T:124:ASN:ND2	2.48	0.46
11:W:390:THR:O	11:W:394:THR:OG1	2.29	0.46
7:Q:1104:ILE:HG21	10:T:243:ILE:HD11	1.97	0.46
10:T:406:MET:HB2	10:T:406:MET:HE3	1.78	0.46
10:V:381:ARG:NH1	10:V:401:ASP:OD1	2.48	0.46
10:X:71:SER:HB2	11:Y:19:LEU:HD13	1.98	0.46
10:T:265:VAL:O	11:Y:250:ARG:NH2	2.48	0.46
11:W:147:ARG:HD2	11:W:154:LYS:HD3	1.96	0.46
11:Y:276:LYS:HA	11:Y:276:LYS:HD3	1.73	0.46
4:H:103:LEU:O	4:H:107:ALA:HB2	2.15	0.46
1:E:121:PRO:HA	1:E:124:ILE:HG22	1.98	0.46
7:Q:1175:LEU:HD22	10:V:258:ARG:HH22	1.80	0.46
8:R:144:GLN:HE21	8:R:148:THR:HG1	1.59	0.46
10:T:187:GLU:OE2	10:T:191:ARG:NH2	2.49	0.46
10:T:223:ASP:OD1	10:T:223:ASP:N	2.49	0.46
11:U:59:LYS:HB3	10:V:424:ILE:HD13	1.98	0.46
2:F:57:VAL:HA	2:F:60:VAL:HG12	1.97	0.46
7:Q:932:MET:SD	7:Q:932:MET:N	2.89	0.46
10:X:341:ASN:OD1	10:X:341:ASN:N	2.49	0.46
7:Q:924:LEU:HA	7:Q:927:ILE:HD12	1.98	0.45
3:G:63:LEU:HD23	3:G:63:LEU:HA	1.83	0.45
3:G:91:GLU:HA	3:G:94:ASN:HB2	1.96	0.45
8:R:277:VAL:HB	8:R:612:MET:HB2	1.98	0.45
7:Q:958:GLN:O	7:Q:962:LYS:NZ	2.43	0.45
10:T:347:VAL:HG11	10:T:360:PRO:HG3	1.98	0.45
11:W:162:THR:OG1	11:W:163:THR:N	2.47	0.45
7:Q:1243:SER:HB2	10:X:161:LYS:HZ3	1.82	0.45
8:R:754:GLU:HG2	9:S:97:LYS:HD3	1.98	0.45
10:V:68:LYS:HG2	10:V:305:PRO:HD2	1.99	0.45
10:V:364:ILE:HD13	10:V:367:LEU:HD11	1.99	0.45

*Continued on next page...*

*Continued from previous page...*

Atom-1	Atom-2	Interatomic distance (Å)	Clash overlap (Å)
11:W:262:THR:O	11:W:262:THR:OG1	2.30	0.45
11:W:346:ASP:OD1	11:W:346:ASP:N	2.48	0.45
1:E:68:GLN:HG2	1:E:72:ARG:CZ	2.47	0.45
9:S:43:GLY:O	9:S:46:SER:OG	2.34	0.45
11:Y:50:ALA:HB1	11:Y:84:LEU:HD11	1.99	0.45
8:R:182:LYS:O	8:R:202:GLY:N	2.48	0.45
11:Y:72:LEU:HD23	11:Y:353:ILE:HG12	1.99	0.45
8:R:615:ASN:OD1	8:R:615:ASN:N	2.50	0.45
10:T:381:ARG:NH1	10:T:401:ASP:OD1	2.49	0.45
6:J:5:DC:H4'	6:J:6:DC:H5'	1.99	0.45
11:U:303:ILE:HG23	10:V:315:MET:HE1	1.98	0.45
10:V:371:ARG:HH11	11:W:439:TYR:HB3	1.81	0.45
10:X:154:ASN:OD1	10:X:154:ASN:N	2.48	0.45
1:A:84:PHE:HA	2:B:81:VAL:HG22	1.99	0.45
3:G:90:ASP:OD1	3:G:90:ASP:N	2.50	0.45
7:Q:1138:ASN:HD21	11:U:220:ARG:HH22	1.64	0.45
7:Q:1209:GLY:HA2	11:W:276:LYS:HG2	1.99	0.45
9:S:59:ARG:HG3	9:S:61:LYS:HE2	1.99	0.45
10:V:85:LYS:N	13:V:1001:ADP:O1B	2.49	0.45
11:Y:390:THR:O	11:Y:394:THR:OG1	2.34	0.45
1:A:74:ILE:HG12	2:B:59:LYS:HZ1	1.80	0.45
10:V:205:ASN:HA	11:W:215:MET:HG3	1.99	0.45
10:X:378:ASP:N	10:X:378:ASP:OD1	2.49	0.45
1:A:72:ARG:O	1:A:75:ALA:HB3	2.17	0.44
8:R:164:THR:HB	8:R:728:VAL:HA	1.99	0.44
10:X:223:ASP:OD2	12:Z:298:ARG:NH2	2.44	0.44
7:Q:1005:MET:O	7:Q:1009:LYS:NZ	2.49	0.44
7:Q:1214:VAL:HG11	10:X:252:LEU:HD23	1.98	0.44
8:R:139:ARG:NH1	8:R:193:ASP:OD1	2.51	0.44
10:T:83:THR:O	10:T:375:TYR:OH	2.35	0.44
10:X:368:LEU:HD11	11:Y:401:ASN:HB3	1.98	0.44
7:Q:1161:ASN:OD1	7:Q:1161:ASN:N	2.49	0.44
7:Q:1413:GLN:OE1	7:Q:1415:ARG:NH1	2.50	0.44
10:X:455:ILE:O	10:X:459:SER:OG	2.35	0.44
1:A:68:GLN:HG2	1:A:72:ARG:NH2	2.30	0.44
3:C:88:ARG:HB3	3:C:108:LEU:HD11	1.99	0.44
1:A:70:LEU:HD11	2:B:59:LYS:HD3	1.98	0.44
1:A:74:ILE:HG12	2:B:59:LYS:HZ2	1.81	0.44
3:C:42:ARG:HD3	5:I:39:DA:H5'	1.98	0.44
3:C:118:LYS:HD2	3:C:118:LYS:HA	1.82	0.44
8:R:585:ASP:OD1	8:R:585:ASP:N	2.51	0.44

*Continued on next page...*

*Continued from previous page...*

Atom-1	Atom-2	Interatomic distance (Å)	Clash overlap (Å)
8:R:732:LYS:NZ	8:R:736:GLU:HG2	2.32	0.44
10:T:225:GLU:O	11:Y:194:LYS:NZ	2.44	0.44
8:R:210:LYS:HG3	8:R:641:LEU:HD22	1.99	0.44
10:V:268:MET:H	10:V:268:MET:HG2	1.61	0.44
11:Y:303:ILE:HD13	11:Y:335:THR:HG23	2.00	0.44
2:B:98:TYR:HB3	3:G:102:ILE:HA	2.00	0.44
4:D:48:ASP:N	4:D:48:ASP:OD1	2.49	0.44
7:Q:1249:ILE:O	7:Q:1254:GLN:NE2	2.50	0.44
7:Q:953:LEU:HG	7:Q:1425:ARG:HB3	1.99	0.44
8:R:222:TYR:HD2	8:R:621:VAL:HG23	1.83	0.44
10:V:414:TYR:OH	10:V:446:PHE:O	2.35	0.44
11:Y:198:LYS:HD2	11:Y:198:LYS:HA	1.87	0.44
2:B:91:LYS:HA	2:B:96:THR:HG22	1.99	0.43
1:E:85:GLN:OE1	2:F:80:THR:OG1	2.32	0.43
3:G:77:ARG:HD3	4:H:52:SER:HB3	1.98	0.43
5:I:14:DT:H2''	5:I:15:DT:H5'	1.98	0.43
7:Q:1003:ALA:O	7:Q:1006:GLN:NE2	2.41	0.43
9:S:151:VAL:O	9:S:155:TYR:HB2	2.18	0.43
10:T:352:ASP:OD1	10:T:352:ASP:N	2.47	0.43
10:V:149:PRO:HB3	10:V:166:VAL:HG22	2.01	0.43
1:A:78:PHE:CE2	2:B:66:ILE:HG23	2.54	0.43
8:R:732:LYS:HZ2	8:R:736:GLU:HG2	1.83	0.43
10:T:313:VAL:HG21	10:T:338:LEU:HD13	2.00	0.43
3:C:78:ILE:HB	4:D:51:ILE:HG13	1.99	0.43
7:Q:954:CYS:SG	7:Q:955:ASP:N	2.91	0.43
8:R:60:THR:O	8:R:61:HIS:ND1	2.52	0.43
8:R:143:VAL:HG22	9:S:70:GLU:HG3	2.00	0.43
2:B:73:THR:HG21	2:B:81:VAL:HG12	2.00	0.43
6:J:-36:DT:H2''	6:J:-35:DA:C8	2.53	0.43
10:T:223:ASP:HB2	11:Y:170:GLU:H	1.84	0.43
11:U:352:ILE:HG22	10:V:446:PHE:CD1	2.53	0.43
11:W:178:GLY:HA3	11:W:199:ILE:HD13	2.00	0.43
11:W:54:ALA:HA	11:W:57:ILE:HG22	1.99	0.43
8:R:48:LYS:HA	8:R:64:PRO:HA	2.01	0.43
10:T:332:ILE:HD12	10:T:332:ILE:HA	1.90	0.43
11:W:213:ASP:N	11:W:213:ASP:OD1	2.44	0.43
11:W:265:ILE:H	11:W:265:ILE:HG13	1.66	0.43
8:R:151:TYR:O	8:R:155:PHE:HB2	2.18	0.43
10:T:241:LYS:HE2	10:T:243:ILE:HG22	2.00	0.43
10:X:121:LEU:HD23	10:X:323:TYR:HD2	1.82	0.43
11:Y:84:LEU:HD23	11:Y:84:LEU:HA	1.92	0.43

*Continued on next page...*

*Continued from previous page...*

Atom-1	Atom-2	Interatomic distance (Å)	Clash overlap (Å)
11:U:250:ARG:HD3	10:V:275:PRO:HD3	1.99	0.43
11:Y:141:VAL:HB	11:Y:159:THR:HG23	2.00	0.43
9:S:130:ASN:OD1	9:S:130:ASN:N	2.52	0.43
10:T:65:ILE:HD11	10:T:335:VAL:HG11	2.01	0.43
11:W:276:LYS:HD3	11:W:276:LYS:HA	1.87	0.43
11:W:389:LYS:NZ	11:W:393:GLU:OE2	2.43	0.43
10:X:82:SER:HA	13:X:1001:ADP:H5'1	2.00	0.43
11:Y:359:TYR:OH	13:Y:1001:ADP:N7	2.41	0.43
4:D:113:LYS:HA	4:D:116:THR:HG22	1.99	0.42
10:T:41:ALA:HB3	10:T:52:ILE:HG23	2.00	0.42
9:S:62:SER:OG	9:S:65:GLN:OE1	2.31	0.42
11:U:73:VAL:HA	11:U:354:ILE:HB	2.01	0.42
10:X:380:ILE:HG21	10:X:407:GLY:HA3	2.00	0.42
3:C:28:GLY:HA3	6:J:-44:DA:H3'	2.01	0.42
7:Q:712:LYS:HA	7:Q:712:LYS:HD3	1.88	0.42
11:U:22:ALA:O	11:U:371:ARG:NH1	2.53	0.42
11:U:336:ASN:OD1	11:U:336:ASN:N	2.50	0.42
11:Y:190:ILE:HG22	11:Y:201:LYS:HA	2.01	0.42
7:Q:787:TRP:NE1	12:Z:274:GLY:O	2.52	0.42
10:V:284:LEU:HB2	11:W:258:PHE:HD1	1.83	0.42
10:X:189:ILE:HA	10:X:209:VAL:HG21	2.02	0.42
10:T:73:ARG:HA	10:T:73:ARG:HD3	1.72	0.42
11:U:449:ASP:OD1	11:U:453:ASN:N	2.53	0.42
11:Y:379:LEU:HD23	11:Y:418:VAL:HB	2.02	0.42
4:H:58:ILE:O	4:H:61:SER:OG	2.33	0.42
4:H:113:LYS:HG2	4:H:117:LYS:HE3	2.01	0.42
7:Q:1078:ARG:HE	7:Q:1078:ARG:HB2	1.74	0.42
10:T:116:LYS:NZ	11:U:105:GLU:O	2.51	0.42
11:W:141:VAL:HG13	12:Z:312:TYR:HE1	1.84	0.42
10:X:41:ALA:HB3	10:X:52:ILE:HG23	2.01	0.42
4:D:40:LYS:HE2	4:D:40:LYS:HB3	1.75	0.42
4:D:91:ILE:HD12	4:D:94:ALA:HB3	2.00	0.42
5:I:45:DT:H2''	5:I:46:DG:C8	2.55	0.42
7:Q:1181:ALA:O	11:W:181:LYS:NZ	2.44	0.42
10:T:419:LEU:HD23	10:T:419:LEU:HA	1.92	0.42
10:X:76:LEU:HB2	10:X:367:LEU:HD13	2.01	0.42
2:B:46:ILE:HD11	2:B:50:ILE:HG21	2.01	0.42
2:F:39:ARG:HD3	2:F:39:ARG:HA	1.88	0.42
4:H:43:LYS:HA	4:H:43:LYS:HD2	1.82	0.42
10:T:117:LYS:H	10:T:117:LYS:HG2	1.64	0.42
1:E:122:LYS:HE2	1:E:122:LYS:HB3	1.89	0.42

*Continued on next page...*

*Continued from previous page...*

Atom-1	Atom-2	Interatomic distance (Å)	Clash overlap (Å)
4:H:59:MET:O	4:H:63:VAL:HG13	2.20	0.42
5:I:16:DA:H1'	5:I:17:DA:N7	2.35	0.42
11:W:94:LYS:HD2	11:W:94:LYS:HA	1.78	0.42
11:Y:145:ILE:HG12	11:Y:176:ILE:HD12	2.01	0.42
10:X:106:VAL:H	10:X:109:GLU:HG2	1.84	0.41
7:Q:806:ARG:HD2	7:Q:806:ARG:HA	1.64	0.41
7:Q:1308:LEU:HD23	7:Q:1308:LEU:HA	1.92	0.41
3:G:50:TYR:HB3	4:H:91:ILE:HD13	2.03	0.41
6:J:60:DT:H2''	6:J:61:DA:C8	2.55	0.41
10:V:313:VAL:HG21	10:V:338:LEU:HD13	2.01	0.41
2:F:52:GLU:HA	2:F:55:ARG:HG2	2.02	0.41
7:Q:1307:LEU:HA	7:Q:1310:LYS:HE2	2.02	0.41
7:Q:1319:LEU:HD11	7:Q:1383:LEU:HG	2.01	0.41
8:R:66:ALA:HB1	8:R:96:SER:HB2	2.02	0.41
10:V:121:LEU:HD22	10:V:320:ILE:HG23	2.02	0.41
10:X:174:LYS:HE2	10:X:174:LYS:HB3	1.96	0.41
10:X:344:MET:HE3	10:X:344:MET:HB3	1.90	0.41
7:Q:1397:ASN:HB3	7:Q:1400:ILE:HG13	2.03	0.41
9:S:154:GLU:HA	9:S:157:LYS:HB2	2.01	0.41
10:T:170:LEU:HD11	10:T:200:ILE:HD11	2.02	0.41
11:U:304:GLU:H	11:U:304:GLU:HG3	1.62	0.41
10:V:181:LEU:HD12	10:V:181:LEU:HA	1.94	0.41
10:X:364:ILE:HD13	10:X:367:LEU:HD12	2.02	0.41
11:Y:183:LYS:H	11:Y:183:LYS:HG3	1.62	0.41
1:E:88:ALA:O	1:E:92:LEU:HD12	2.21	0.41
11:W:212:TYR:HE1	11:W:215:MET:SD	2.44	0.41
11:Y:117:LEU:HD11	11:Y:305:CYS:HB3	2.03	0.41
2:B:63:GLU:HA	2:B:66:ILE:HG22	2.03	0.41
2:B:87:VAL:O	2:B:91:LYS:HG2	2.21	0.41
3:C:65:LEU:HB3	3:C:86:ALA:HB1	2.03	0.41
7:Q:739:VAL:HA	7:Q:742:ILE:HG12	2.02	0.41
7:Q:1120:THR:O	10:T:294:LYS:NZ	2.43	0.41
7:Q:1295:ILE:HG13	7:Q:1301:LEU:HG	2.02	0.41
8:R:155:PHE:O	8:R:731:LYS:NZ	2.54	0.41
11:U:92:LEU:HD12	11:U:92:LEU:HA	1.96	0.41
11:U:188:ASP:OD1	11:U:204:ARG:NH1	2.53	0.41
10:V:362:ASP:OD1	10:V:362:ASP:N	2.53	0.41
8:R:269:ASN:OD1	8:R:269:ASN:N	2.54	0.41
9:S:44:PHE:O	9:S:49:LYS:NZ	2.46	0.41
9:S:140:TYR:HA	9:S:144:VAL:HB	2.02	0.41
10:T:317:ASP:OD2	10:T:318:ILE:N	2.54	0.41

*Continued on next page...*

Continued from previous page...

Atom-1	Atom-2	Interatomic distance (Å)	Clash overlap (Å)
11:Y:427:TYR:O	11:Y:435:ARG:NH2	2.44	0.41
2:F:75:HIS:CE1	4:H:90:GLU:HG3	2.56	0.40
7:Q:1324:MET:HG3	7:Q:1327:MET:H	1.86	0.40
8:R:28:PHE:HE2	9:S:39:ARG:HE	1.70	0.40
9:S:83:LYS:HD3	9:S:83:LYS:HA	1.82	0.40
9:S:144:VAL:HA	9:S:147:MET:HE3	2.03	0.40
11:U:108:SER:OG	11:U:109:LEU:N	2.54	0.40
11:U:263:GLY:HA3	10:V:274:LYS:HD2	2.03	0.40
3:C:63:LEU:HD23	3:C:63:LEU:HA	1.93	0.40
4:H:83:ARG:HD3	4:H:83:ARG:HA	1.84	0.40
5:I:55:DC:H2''	5:I:56:DG:N7	2.36	0.40
9:S:119:THR:HB	9:S:121:LEU:HD23	2.03	0.40
10:T:449:ALA:O	10:T:453:THR:OG1	2.31	0.40
3:C:18:SER:O	3:C:23:LEU:N	2.54	0.40
3:G:42:ARG:CB	4:H:85:THR:HG22	2.51	0.40
6:J:-65:DT:H2'	6:J:-64:DC:C6	2.57	0.40
8:R:226:LEU:HD23	8:R:226:LEU:HA	1.93	0.40
10:V:150:GLU:OE2	10:V:165:HIS:NE2	2.54	0.40
11:W:29:LEU:HB3	11:W:31:LEU:HD13	2.03	0.40
11:W:413:ARG:NH1	11:W:422:ASP:OD1	2.50	0.40
7:Q:1087:ARG:HE	7:Q:1226:SER:HB2	1.87	0.40
1:A:70:LEU:HA	2:B:25:ASN:HD21	1.87	0.40
1:A:75:ALA:HB2	2:B:66:ILE:HD11	2.03	0.40
7:Q:790:ALA:HA	7:Q:793:ARG:HB2	2.04	0.40
11:U:247:ILE:HD13	11:U:247:ILE:HA	1.90	0.40

There are no symmetry-related clashes.

## 5.3 Torsion angles

### 5.3.1 Protein backbone

In the following table, the Percentiles column shows the percent Ramachandran outliers of the chain as a percentile score with respect to all PDB entries followed by that with respect to all EM entries.

The Analysed column shows the number of residues for which the backbone conformation was analysed, and the total number of residues.

Mol	Chain	Analysed	Favoured	Allowed	Outliers	Percentiles	
1	A	91/136 (67%)	86 (94%)	5 (6%)	0	100	100

Continued on next page...

*Continued from previous page...*

Mol	Chain	Analysed	Favoured	Allowed	Outliers	Percentiles	
1	E	94/136 (69%)	89 (95%)	5 (5%)	0	100	100
2	B	73/103 (71%)	71 (97%)	2 (3%)	0	100	100
2	F	77/103 (75%)	76 (99%)	1 (1%)	0	100	100
3	C	102/130 (78%)	99 (97%)	3 (3%)	0	100	100
3	G	102/130 (78%)	99 (97%)	3 (3%)	0	100	100
4	D	90/123 (73%)	87 (97%)	3 (3%)	0	100	100
4	H	92/123 (75%)	85 (92%)	7 (8%)	0	100	100
7	Q	652/1489 (44%)	620 (95%)	32 (5%)	0	100	100
8	R	438/755 (58%)	433 (99%)	5 (1%)	0	100	100
9	S	121/166 (73%)	117 (97%)	4 (3%)	0	100	100
10	T	431/463 (93%)	416 (96%)	15 (4%)	0	100	100
10	V	440/463 (95%)	422 (96%)	18 (4%)	0	100	100
10	X	441/463 (95%)	427 (97%)	14 (3%)	0	100	100
11	U	443/460 (96%)	423 (96%)	20 (4%)	0	100	100
11	W	440/460 (96%)	421 (96%)	19 (4%)	0	100	100
11	Y	432/460 (94%)	420 (97%)	12 (3%)	0	100	100
12	Z	48/320 (15%)	47 (98%)	1 (2%)	0	100	100
All	All	4607/6483 (71%)	4438 (96%)	169 (4%)	0	100	100

There are no Ramachandran outliers to report.

### 5.3.2 Protein sidechains ⓘ

In the following table, the Percentiles column shows the percent sidechain outliers of the chain as a percentile score with respect to all PDB entries followed by that with respect to all EM entries.

The Analysed column shows the number of residues for which the sidechain conformation was analysed, and the total number of residues.

Mol	Chain	Analysed	Rotameric	Outliers	Percentiles	
1	A	79/110 (72%)	79 (100%)	0	100	100
1	E	80/110 (73%)	80 (100%)	0	100	100
2	B	62/79 (78%)	62 (100%)	0	100	100
2	F	62/79 (78%)	62 (100%)	0	100	100

*Continued on next page...*



*Continued from previous page...*

Mol	Chain	Analysed	Rotameric	Outliers	Percentiles	
3	C	83/102 (81%)	83 (100%)	0	100	100
3	G	82/102 (80%)	82 (100%)	0	100	100
4	D	78/103 (76%)	78 (100%)	0	100	100
4	H	77/103 (75%)	77 (100%)	0	100	100
7	Q	583/1350 (43%)	583 (100%)	0	100	100
8	R	394/682 (58%)	394 (100%)	0	100	100
9	S	109/142 (77%)	109 (100%)	0	100	100
10	T	366/391 (94%)	366 (100%)	0	100	100
10	V	374/391 (96%)	374 (100%)	0	100	100
10	X	375/391 (96%)	375 (100%)	0	100	100
11	U	378/394 (96%)	378 (100%)	0	100	100
11	W	375/394 (95%)	375 (100%)	0	100	100
11	Y	371/394 (94%)	371 (100%)	0	100	100
12	Z	27/285 (10%)	27 (100%)	0	100	100
All	All	3955/5602 (71%)	3955 (100%)	0	100	100

There are no protein residues with a non-rotameric sidechain to report.

Sometimes sidechains can be flipped to improve hydrogen bonding and reduce clashes. All (39) such sidechains are listed below:

Mol	Chain	Res	Type
1	A	68	GLN
2	B	27	GLN
3	C	110	ASN
4	D	92	GLN
2	F	75	HIS
2	F	93	GLN
3	G	68	ASN
3	G	89	ASN
4	H	92	GLN
7	Q	1110	ASN
7	Q	1172	GLN
7	Q	1254	GLN
7	Q	1279	ASN
7	Q	1364	ASN
7	Q	1382	ASN
7	Q	1416	GLN

*Continued on next page...*



*Continued from previous page...*

Mol	Chain	Res	Type
7	Q	1441	GLN
8	R	23	GLN
8	R	31	GLN
8	R	195	ASN
8	R	627	GLN
10	T	51	GLN
10	T	124	ASN
10	T	205	ASN
10	T	427	GLN
11	U	119	GLN
11	U	326	ASN
11	U	408	GLN
10	V	51	GLN
10	V	250	HIS
11	W	242	HIS
10	X	357	HIS
10	X	394	GLN
10	X	440	ASN
11	Y	252	GLN
11	Y	299	HIS
11	Y	362	GLN
11	Y	408	GLN
12	Z	301	ASN

### 5.3.3 RNA [i](#)

There are no RNA molecules in this entry.

### 5.4 Non-standard residues in protein, DNA, RNA chains [i](#)

There are no non-standard protein/DNA/RNA residues in this entry.

### 5.5 Carbohydrates [i](#)

There are no oligosaccharides in this entry.

### 5.6 Ligand geometry [i](#)

6 ligands are modelled in this entry.

In the following table, the Counts columns list the number of bonds (or angles) for which Mogul statistics could be retrieved, the number of bonds (or angles) that are observed in the model and the number of bonds (or angles) that are defined in the Chemical Component Dictionary. The Link column lists molecule types, if any, to which the group is linked. The Z score for a bond length (or angle) is the number of standard deviations the observed value is removed from the expected value. A bond length (or angle) with  $|Z| > 2$  is considered an outlier worth inspection. RMSZ is the root-mean-square of all Z scores of the bond lengths (or angles).

Mol	Type	Chain	Res	Link	Bond lengths			Bond angles		
					Counts	RMSZ	$\# Z  > 2$	Counts	RMSZ	$\# Z  > 2$
13	ADP	V	1001	-	24,29,29	0.85	0	29,45,45	1.20	2 (6%)
13	ADP	W	1001	-	24,29,29	0.91	1 (4%)	29,45,45	1.26	2 (6%)
13	ADP	T	1001	-	24,29,29	0.86	0	29,45,45	1.20	2 (6%)
13	ADP	X	1001	-	24,29,29	0.89	0	29,45,45	1.20	2 (6%)
13	ADP	Y	1001	-	24,29,29	0.86	0	29,45,45	1.22	2 (6%)
13	ADP	U	1001	-	24,29,29	0.86	0	29,45,45	1.29	3 (10%)

In the following table, the Chirals column lists the number of chiral outliers, the number of chiral centers analysed, the number of these observed in the model and the number defined in the Chemical Component Dictionary. Similar counts are reported in the Torsion and Rings columns. '-' means no outliers of that kind were identified.

Mol	Type	Chain	Res	Link	Chirals	Torsions	Rings
13	ADP	V	1001	-	-	3/12/32/32	0/3/3/3
13	ADP	W	1001	-	-	4/12/32/32	0/3/3/3
13	ADP	T	1001	-	-	0/12/32/32	0/3/3/3
13	ADP	X	1001	-	-	3/12/32/32	0/3/3/3
13	ADP	Y	1001	-	-	2/12/32/32	0/3/3/3
13	ADP	U	1001	-	-	5/12/32/32	0/3/3/3

All (1) bond length outliers are listed below:

Mol	Chain	Res	Type	Atoms	Z	Observed(Å)	Ideal(Å)
13	W	1001	ADP	PA-O3A	2.01	1.61	1.59

All (13) bond angle outliers are listed below:

Mol	Chain	Res	Type	Atoms	Z	Observed(°)	Ideal(°)
13	U	1001	ADP	N3-C2-N1	-3.69	123.66	128.67
13	T	1001	ADP	N3-C2-N1	-3.64	123.73	128.67
13	V	1001	ADP	N3-C2-N1	-3.62	123.75	128.67
13	X	1001	ADP	N3-C2-N1	-3.50	123.92	128.67

*Continued on next page...*

*Continued from previous page...*

Mol	Chain	Res	Type	Atoms	Z	Observed(°)	Ideal(°)
13	Y	1001	ADP	N3-C2-N1	-3.47	123.96	128.67
13	W	1001	ADP	N3-C2-N1	-3.45	123.99	128.67
13	U	1001	ADP	C4-C5-N7	-2.63	106.56	109.34
13	T	1001	ADP	C4-C5-N7	-2.56	106.63	109.34
13	V	1001	ADP	C4-C5-N7	-2.56	106.64	109.34
13	W	1001	ADP	C4-C5-N7	-2.51	106.68	109.34
13	Y	1001	ADP	C4-C5-N7	-2.47	106.73	109.34
13	U	1001	ADP	O4'-C1'-N9	2.38	111.90	108.75
13	X	1001	ADP	C4-C5-N7	-2.34	106.86	109.34

There are no chirality outliers.

All (17) torsion outliers are listed below:

Mol	Chain	Res	Type	Atoms
13	U	1001	ADP	C5'-O5'-PA-O1A
13	U	1001	ADP	C5'-O5'-PA-O2A
13	U	1001	ADP	C5'-O5'-PA-O3A
13	V	1001	ADP	C5'-O5'-PA-O1A
13	V	1001	ADP	C5'-O5'-PA-O2A
13	V	1001	ADP	C5'-O5'-PA-O3A
13	W	1001	ADP	PA-O3A-PB-O3B
13	X	1001	ADP	C5'-O5'-PA-O1A
13	X	1001	ADP	C5'-O5'-PA-O3A
13	U	1001	ADP	O4'-C4'-C5'-O5'
13	Y	1001	ADP	PB-O3A-PA-O1A
13	W	1001	ADP	O4'-C4'-C5'-O5'
13	X	1001	ADP	C5'-O5'-PA-O2A
13	W	1001	ADP	C3'-C4'-C5'-O5'
13	W	1001	ADP	PA-O3A-PB-O1B
13	Y	1001	ADP	PB-O3A-PA-O2A
13	U	1001	ADP	C3'-C4'-C5'-O5'

There are no ring outliers.

6 monomers are involved in 14 short contacts:

Mol	Chain	Res	Type	Clashes	Symm-Clashes
13	V	1001	ADP	2	0
13	W	1001	ADP	2	0
13	T	1001	ADP	3	0
13	X	1001	ADP	3	0
13	Y	1001	ADP	2	0

*Continued on next page...*

*Continued from previous page...*

Mol	Chain	Res	Type	Clashes	Symm-Clashes
13	U	1001	ADP	2	0

The following is a two-dimensional graphical depiction of Mogul quality analysis of bond lengths, bond angles, torsion angles, and ring geometry for all instances of the Ligand of Interest. In addition, ligands with molecular weight > 250 and outliers as shown on the validation Tables will also be included. For torsion angles, if less than 5% of the Mogul distribution of torsion angles is within 10 degrees of the torsion angle in question, then that torsion angle is considered an outlier. Any bond that is central to one or more torsion angles identified as an outlier by Mogul will be highlighted in the graph. For rings, the root-mean-square deviation (RMSD) between the ring in question and similar rings identified by Mogul is calculated over all ring torsion angles. If the average RMSD is greater than 60 degrees and the minimal RMSD between the ring in question and any Mogul-identified rings is also greater than 60 degrees, then that ring is considered an outlier. The outliers are highlighted in purple. The color gray indicates Mogul did not find sufficient equivalents in the CSD to analyse the geometry.

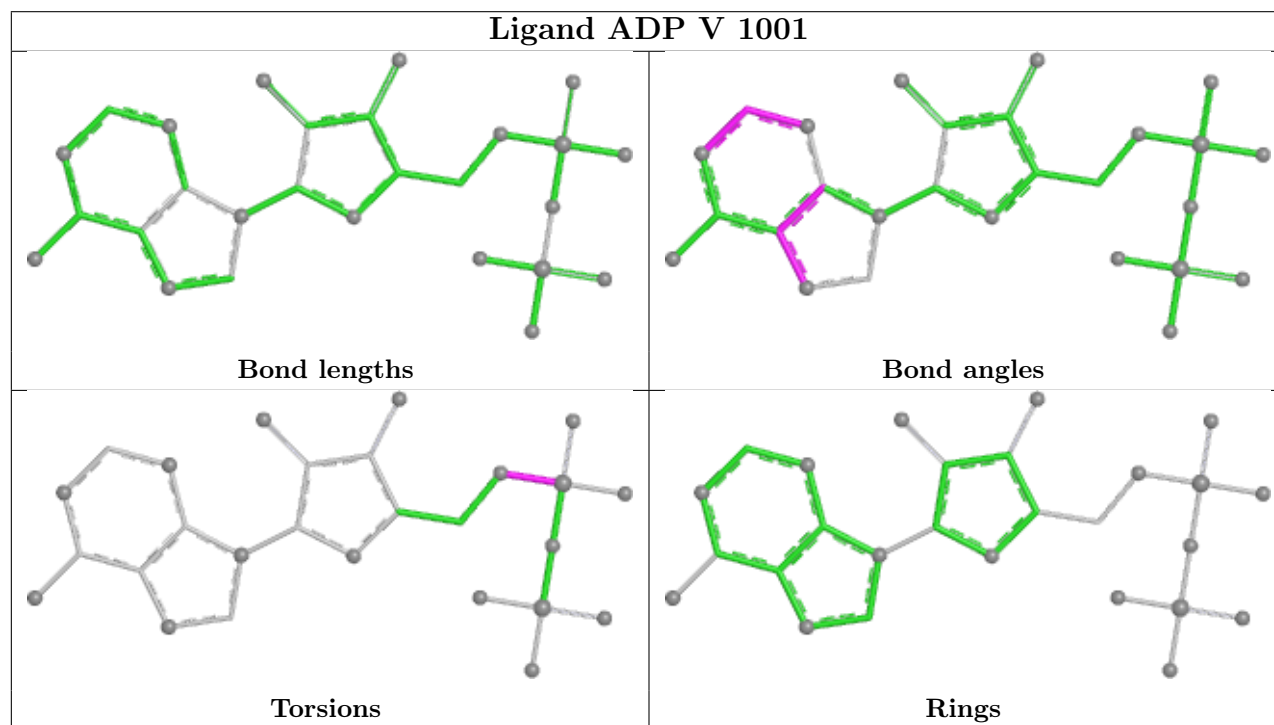

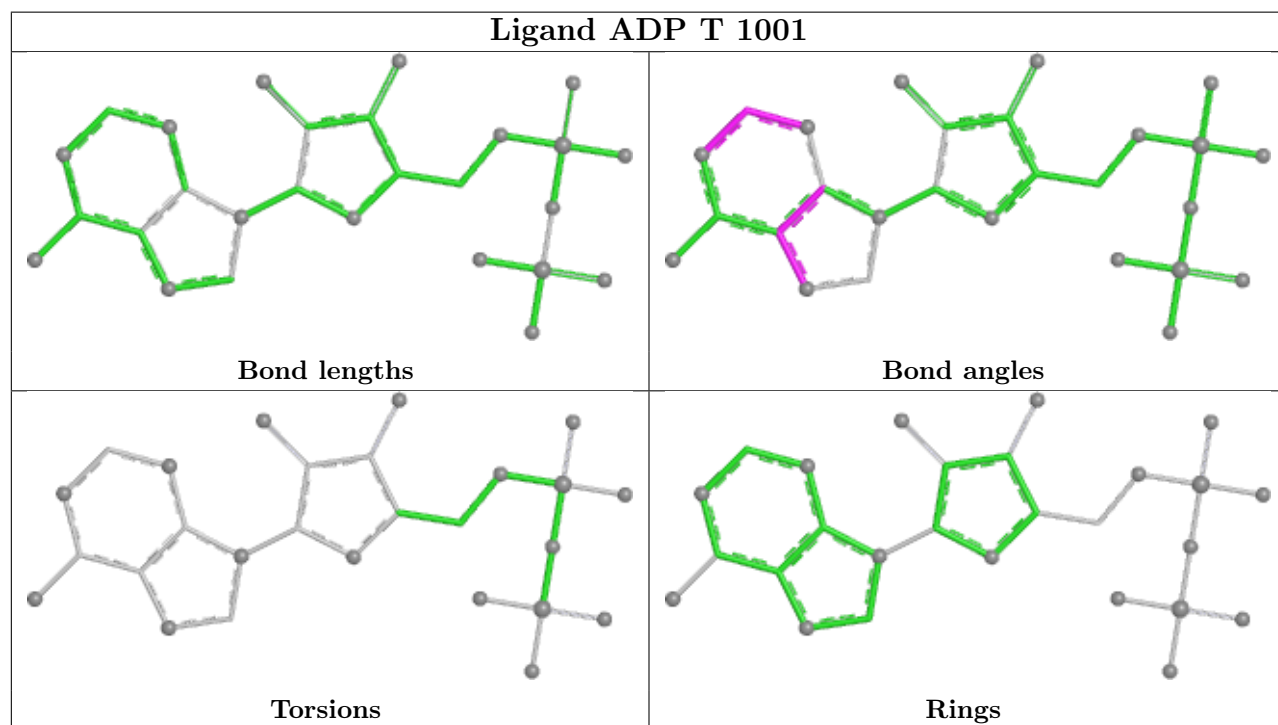
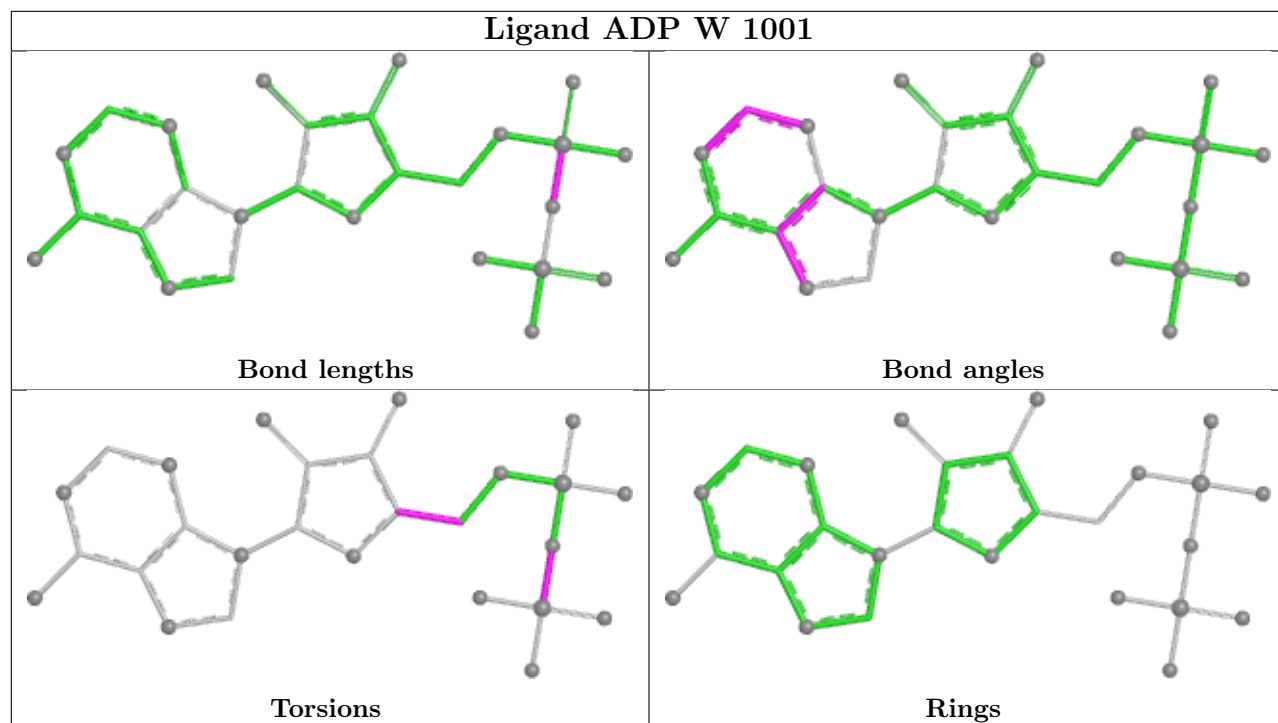

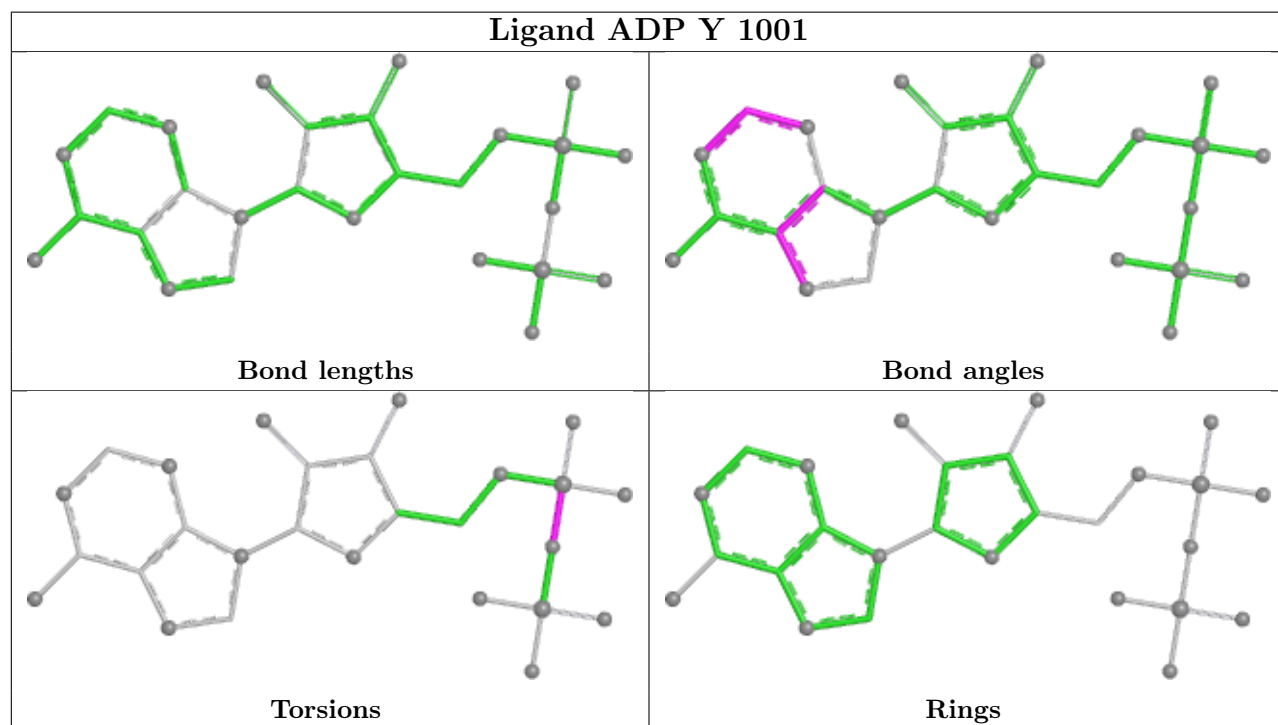
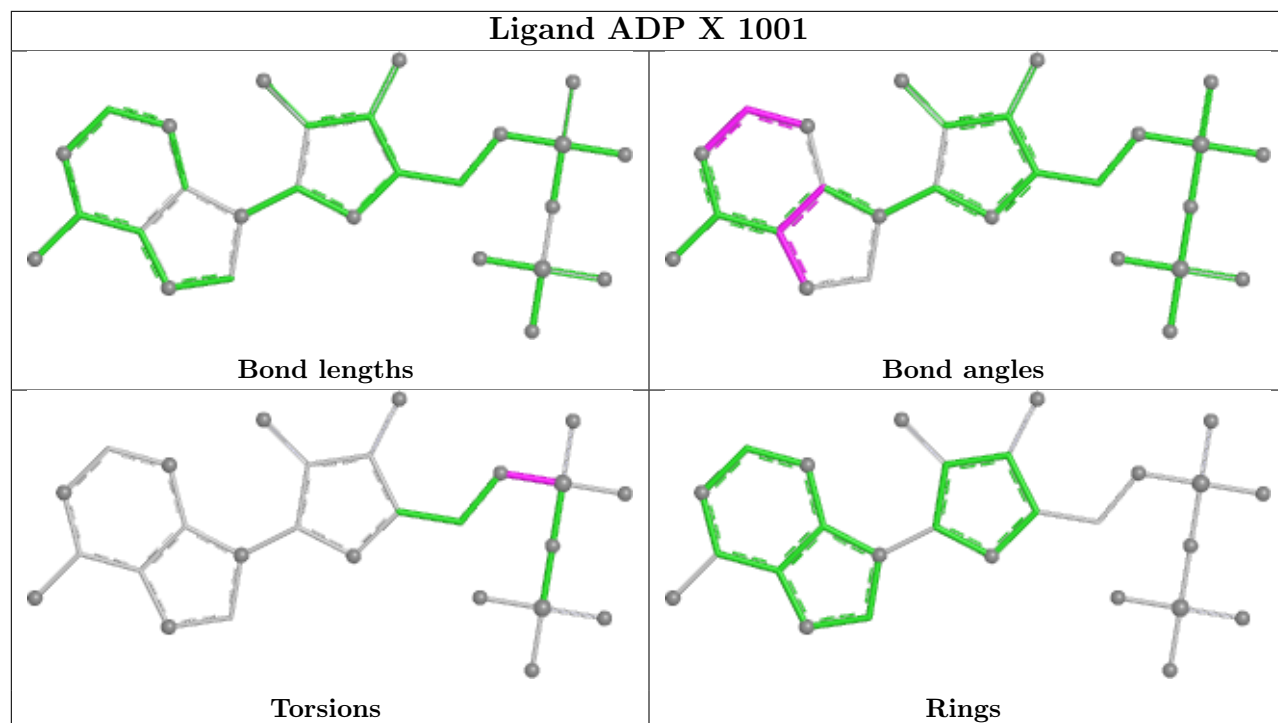

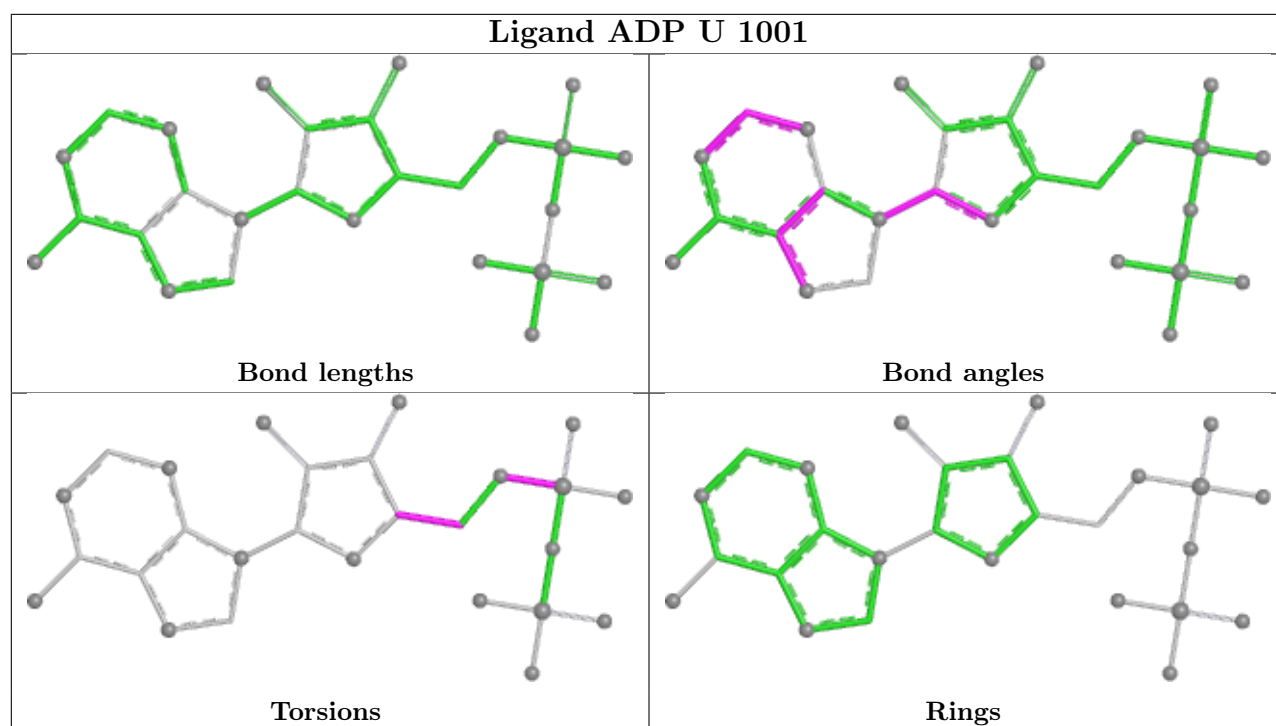

## 5.7 Other polymers [i](#)

There are no such residues in this entry.

## 5.8 Polymer linkage issues [i](#)

There are no chain breaks in this entry.

## 6 Map visualisation [i](#)

This section contains visualisations of the EMDB entry EMD-45397. These allow visual inspection of the internal detail of the map and identification of artifacts.

Images derived from a raw map, generated by summing the deposited half-maps, are presented below the corresponding image components of the primary map to allow further visual inspection and comparison with those of the primary map.

### 6.1 Orthogonal projections [i](#)

#### 6.1.1 Primary map

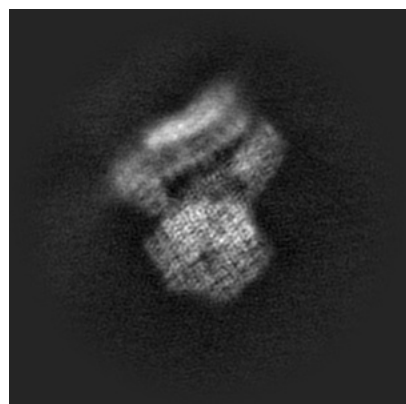

X

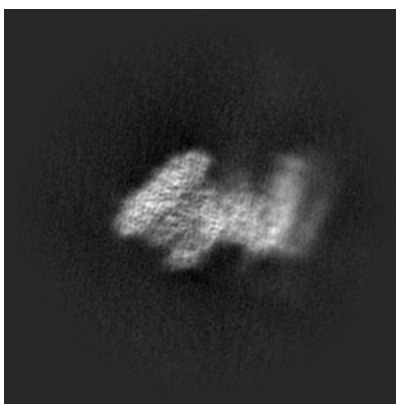

Y

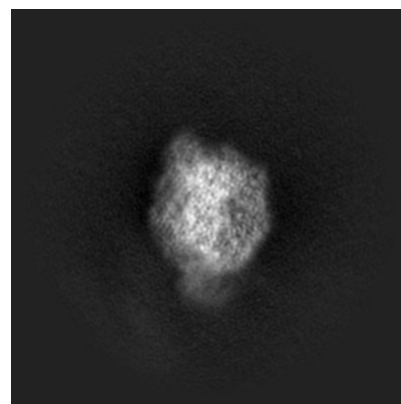

Z

#### 6.1.2 Raw map

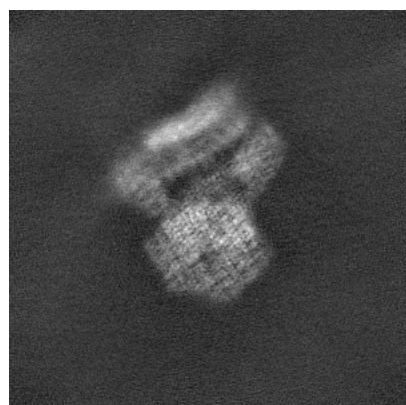

X

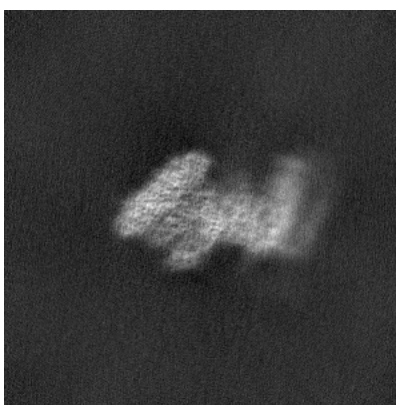

Y

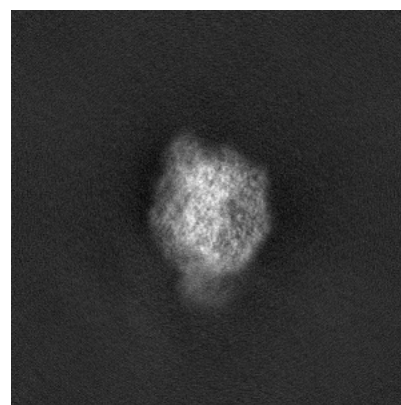

Z

The images above show the map projected in three orthogonal directions.



## 6.2 Central slices [i](#)

### 6.2.1 Primary map

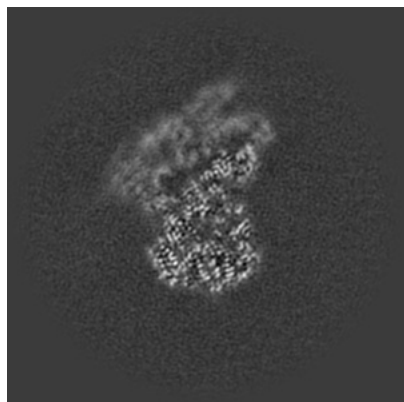

X Index: 224

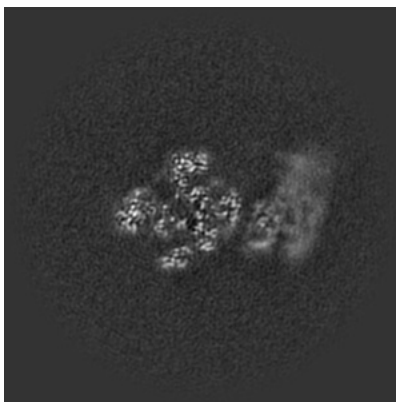

Y Index: 224

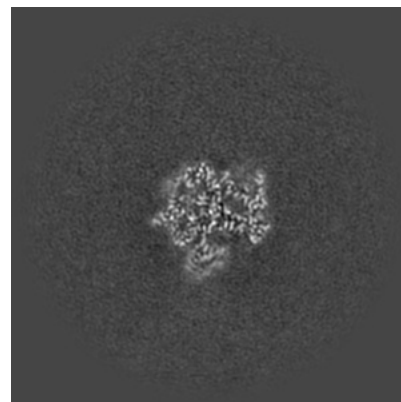

Z Index: 224

### 6.2.2 Raw map

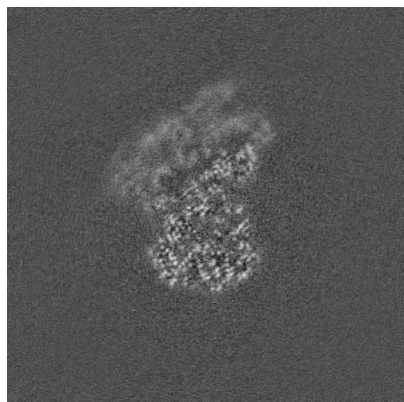

X Index: 224

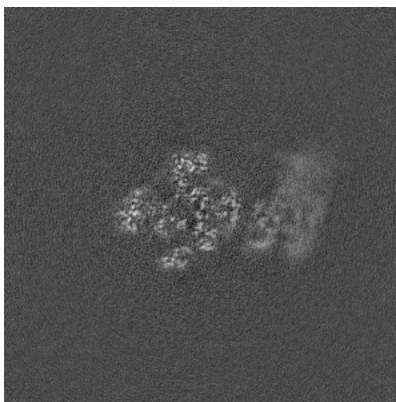

Y Index: 224

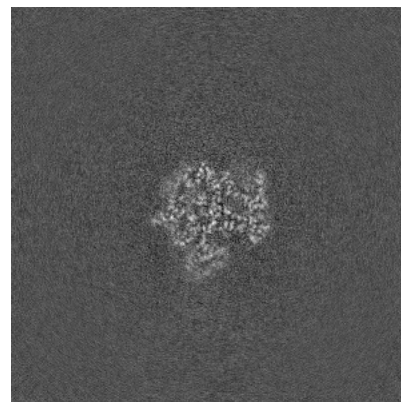

Z Index: 224

The images above show central slices of the map in three orthogonal directions.

## 6.3 Largest variance slices [i](#)

### 6.3.1 Primary map

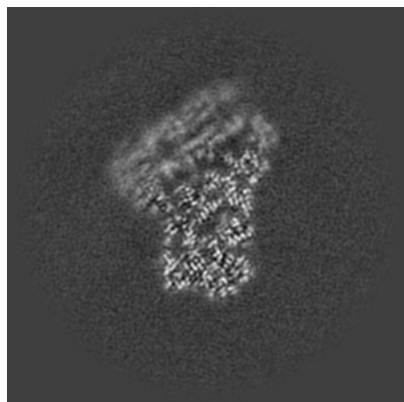

X Index: 213

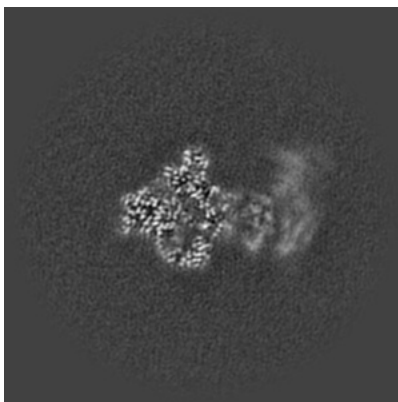

Y Index: 210

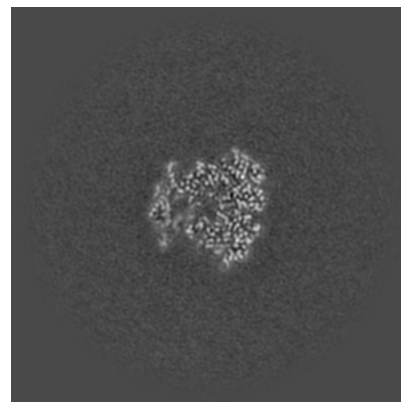

Z Index: 193

### 6.3.2 Raw map

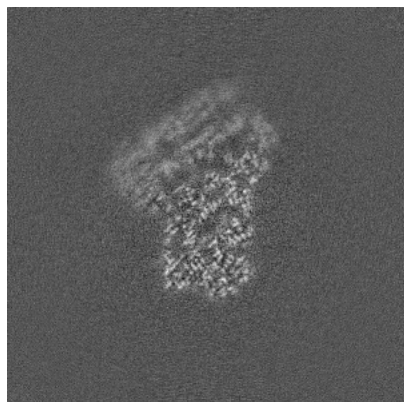

X Index: 213

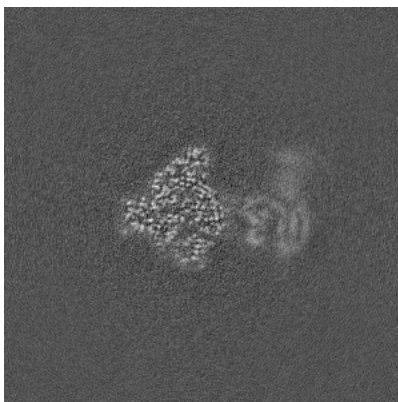

Y Index: 203

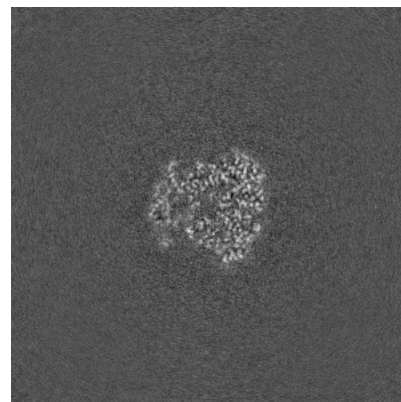

Z Index: 194

The images above show the largest variance slices of the map in three orthogonal directions.

## 6.4 Orthogonal standard-deviation projections (False-color) [i](#)

### 6.4.1 Primary map

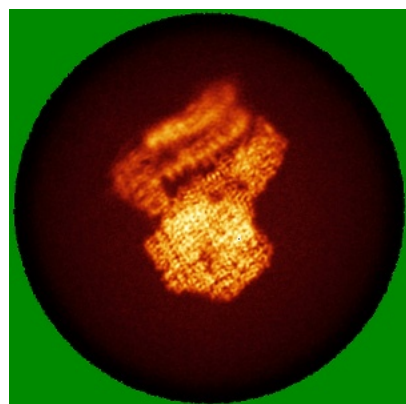

X

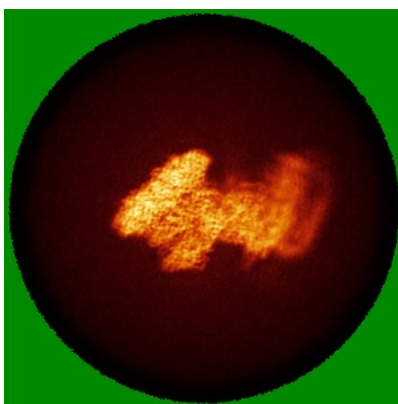

Y

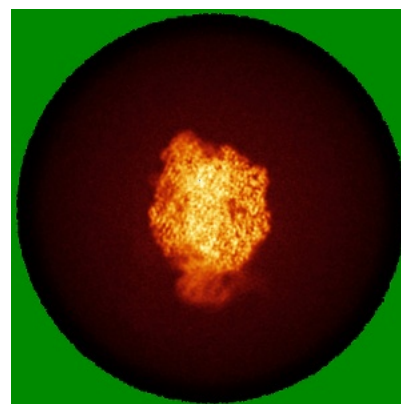

Z

### 6.4.2 Raw map

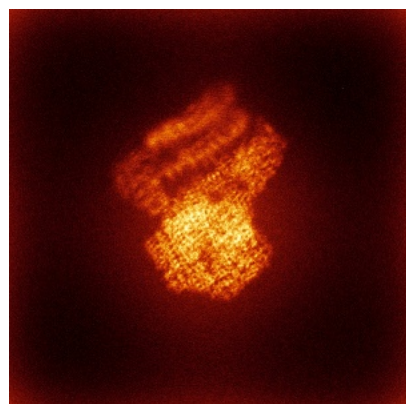

X

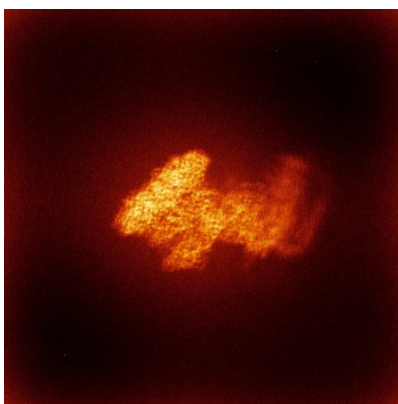

Y

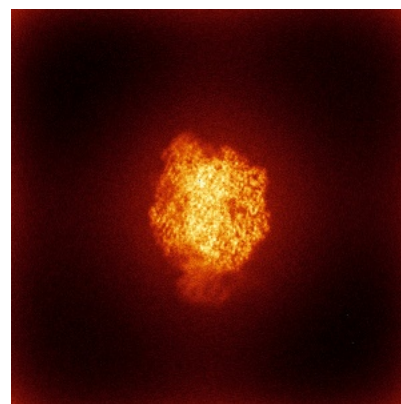

Z

The images above show the map standard deviation projections with false color in three orthogonal directions. Minimum values are shown in green, max in blue, and dark to light orange shades represent small to large values respectively.

## 6.5 Orthogonal surface views [i](#)

### 6.5.1 Primary map

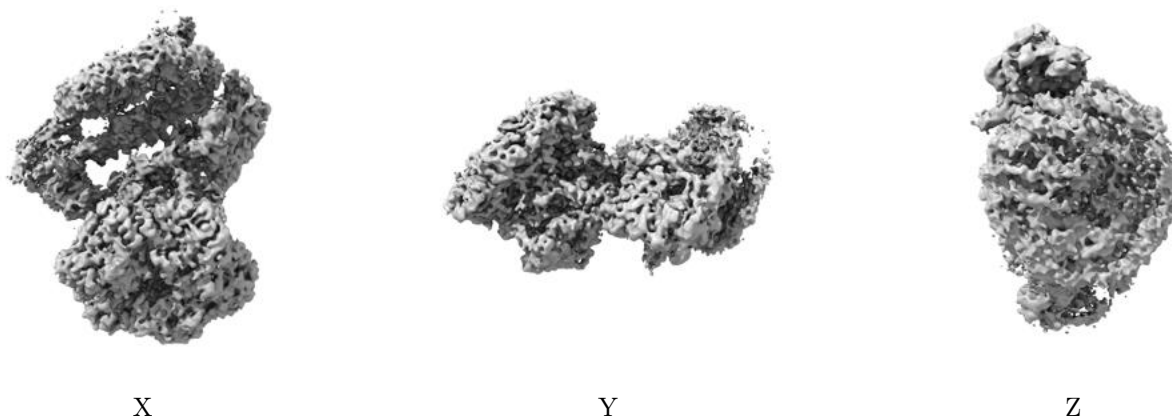

The images above show the 3D surface view of the map at the recommended contour level 0.2. These images, in conjunction with the slice images, may facilitate assessment of whether an appropriate contour level has been provided.

### 6.5.2 Raw map

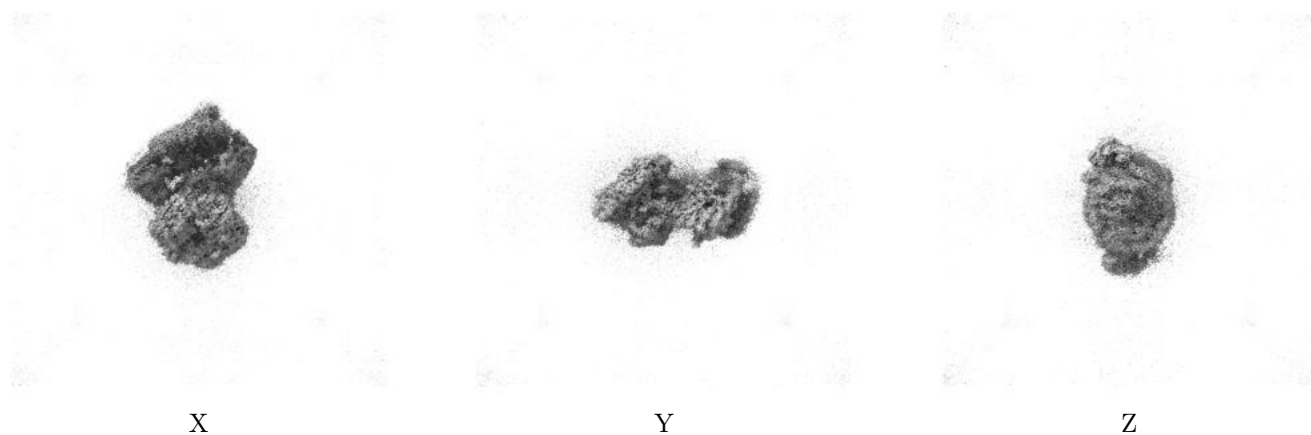

These images show the 3D surface of the raw map. The raw map's contour level was selected so that its surface encloses the same volume as the primary map does at its recommended contour level.

## 6.6 Mask visualisation [i](#)

This section was not generated. No masks/segmentation were deposited.

## 7 Map analysis [i](#)

This section contains the results of statistical analysis of the map.

### 7.1 Map-value distribution [i](#)

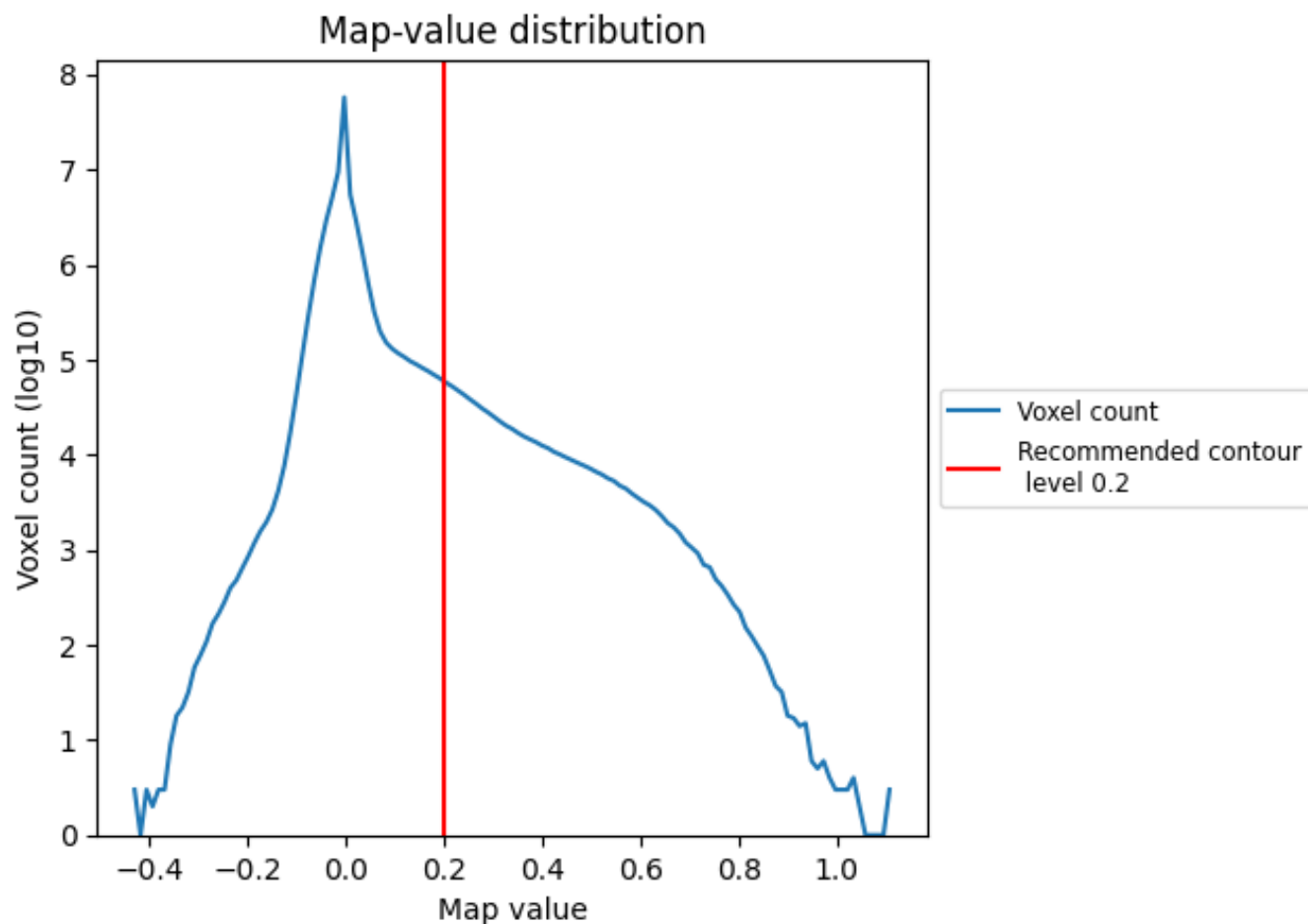

The map-value distribution is plotted in 128 intervals along the x-axis. The y-axis is logarithmic. A spike in this graph at zero usually indicates that the volume has been masked.

## 7.2 Volume estimate [i](#)

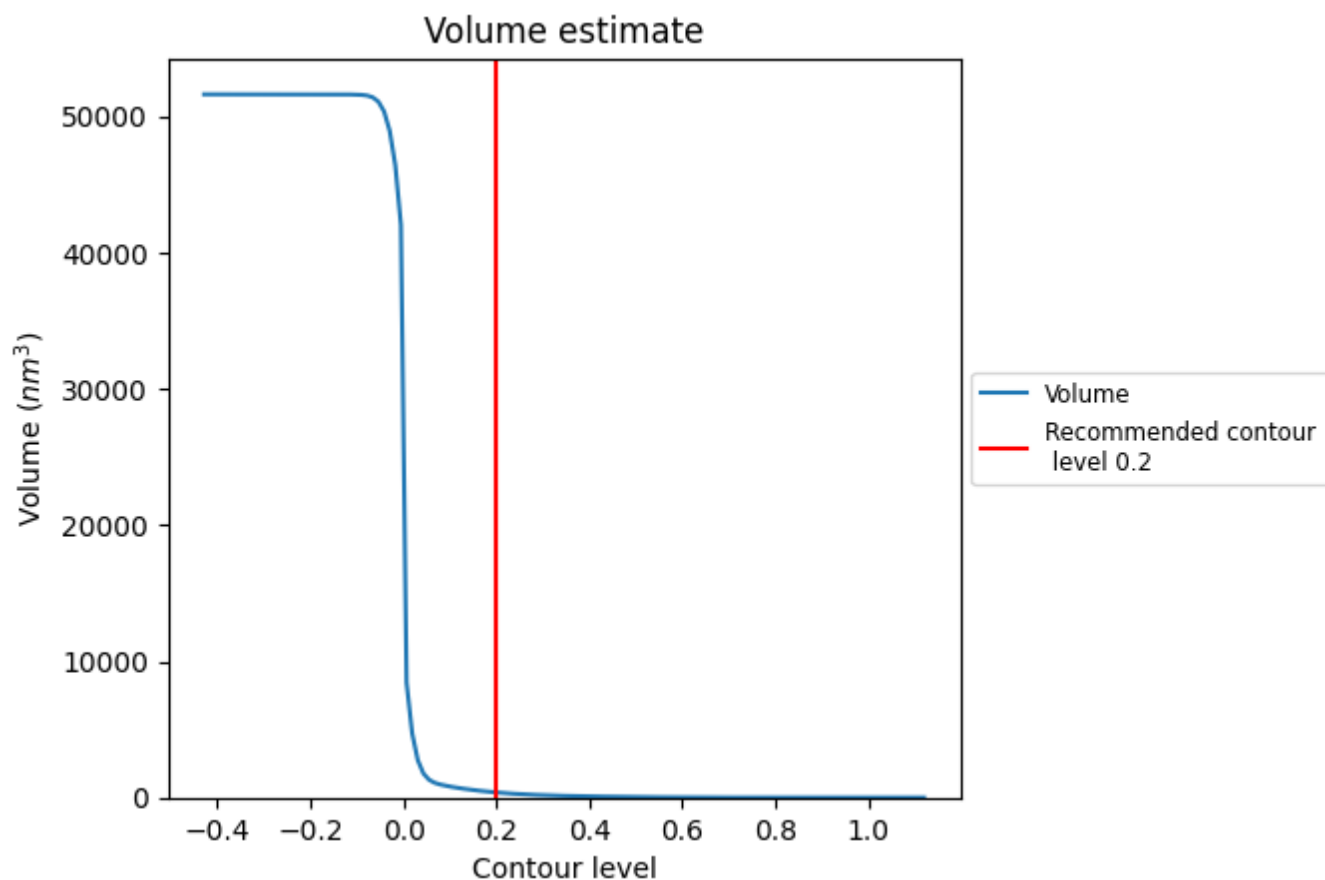

The volume at the recommended contour level is 376 nm<sup>3</sup>; this corresponds to an approximate mass of 339 kDa.

The volume estimate graph shows how the enclosed volume varies with the contour level. The recommended contour level is shown as a vertical line and the intersection between the line and the curve gives the volume of the enclosed surface at the given level.



### 7.3 Rotationally averaged power spectrum ⓘ

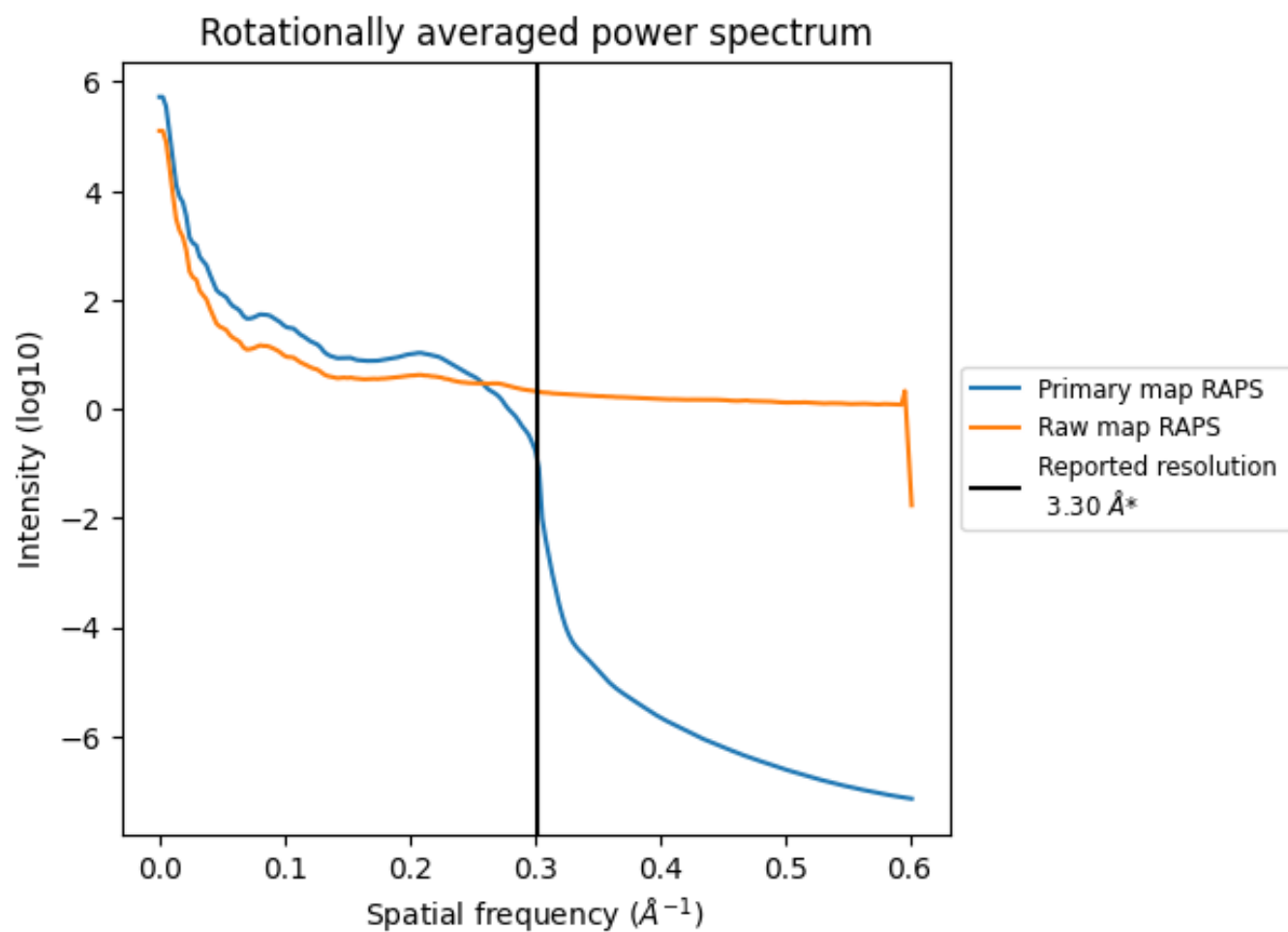

\*Reported resolution corresponds to spatial frequency of 0.303  $\text{\AA}^{-1}$

## 8 Fourier-Shell correlation [i](#)

Fourier-Shell Correlation (FSC) is the most commonly used method to estimate the resolution of single-particle and subtomogram-averaged maps. The shape of the curve depends on the imposed symmetry, mask and whether or not the two 3D reconstructions used were processed from a common reference. The reported resolution is shown as a black line. A curve is displayed for the half-bit criterion in addition to lines showing the 0.143 gold standard cut-off and 0.5 cut-off.

### 8.1 FSC [i](#)

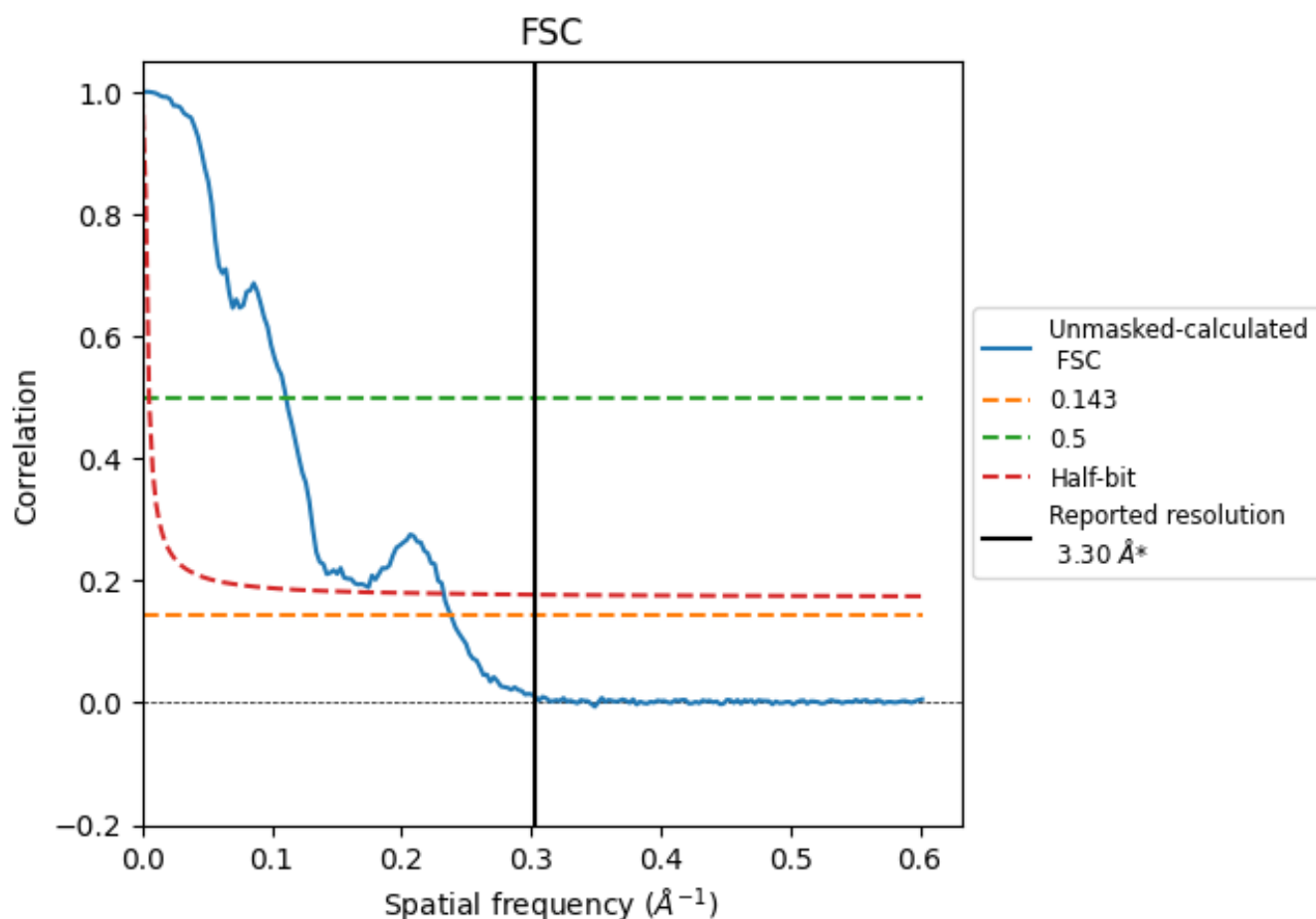

\*Reported resolution corresponds to spatial frequency of 0.303 Å<sup>-1</sup>



## 8.2 Resolution estimates [i](#)

Resolution estimate (Å)	Estimation criterion (FSC cut-off)		
	0.143	0.5	Half-bit
Reported by author	3.30	-	-
Author-provided FSC curve	-	-	-
Unmasked-calculated*	4.20	9.02	4.30

\*Resolution estimate based on FSC curve calculated by comparison of deposited half-maps. The value from deposited half-maps intersecting FSC 0.143 CUT-OFF 4.20 differs from the reported value 3.3 by more than 10 %

## 9 Map-model fit [i](#)

This section contains information regarding the fit between EMDB map EMD-45397 and PDB model 9CAN. Per-residue inclusion information can be found in section [3](#) on page [8](#).

### 9.1 Map-model overlay [i](#)

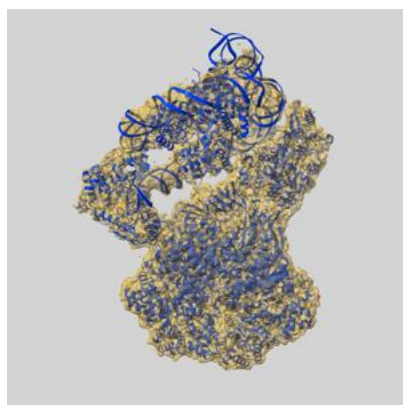

X

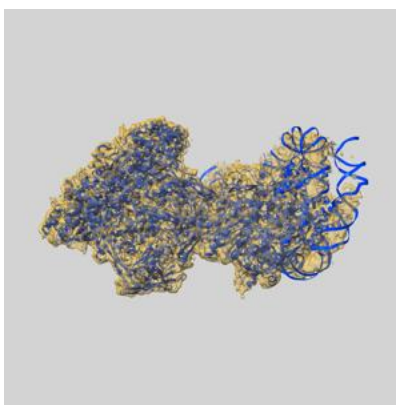

Y

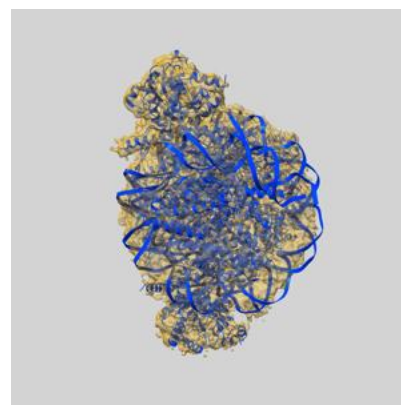

Z

The images above show the 3D surface view of the map at the recommended contour level 0.2 at 50% transparency in yellow overlaid with a ribbon representation of the model coloured in blue. These images allow for the visual assessment of the quality of fit between the atomic model and the map.

## 9.2 Q-score mapped to coordinate model [i](#)

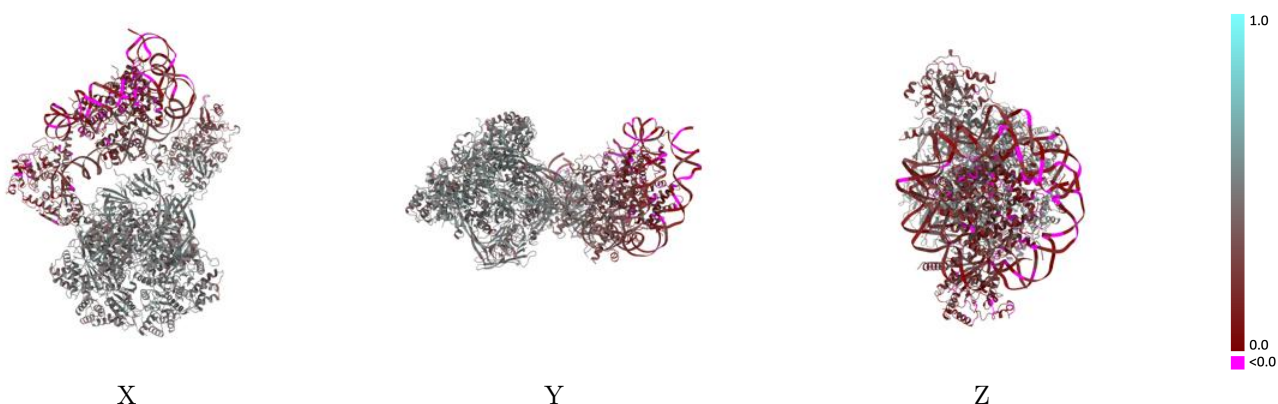

The images above show the model with each residue coloured according to its Q-score. This shows their resolvability in the map with higher Q-score values reflecting better resolvability. Please note: Q-score is calculating the resolvability of atoms, and thus high values are only expected at resolutions at which atoms can be resolved. Low Q-score values may therefore be expected for many entries.

## 9.3 Atom inclusion mapped to coordinate model [i](#)

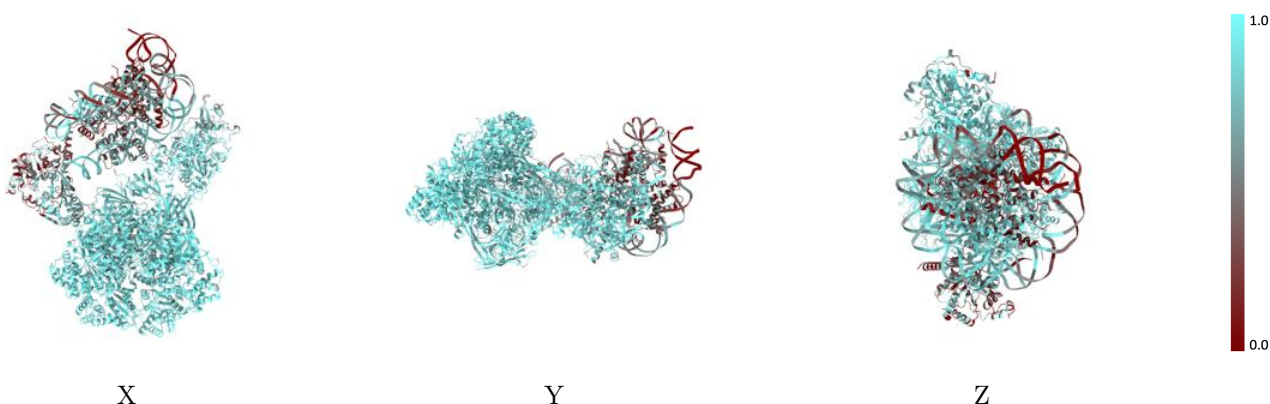

The images above show the model with each residue coloured according to its atom inclusion. This shows to what extent they are inside the map at the recommended contour level (0.2).



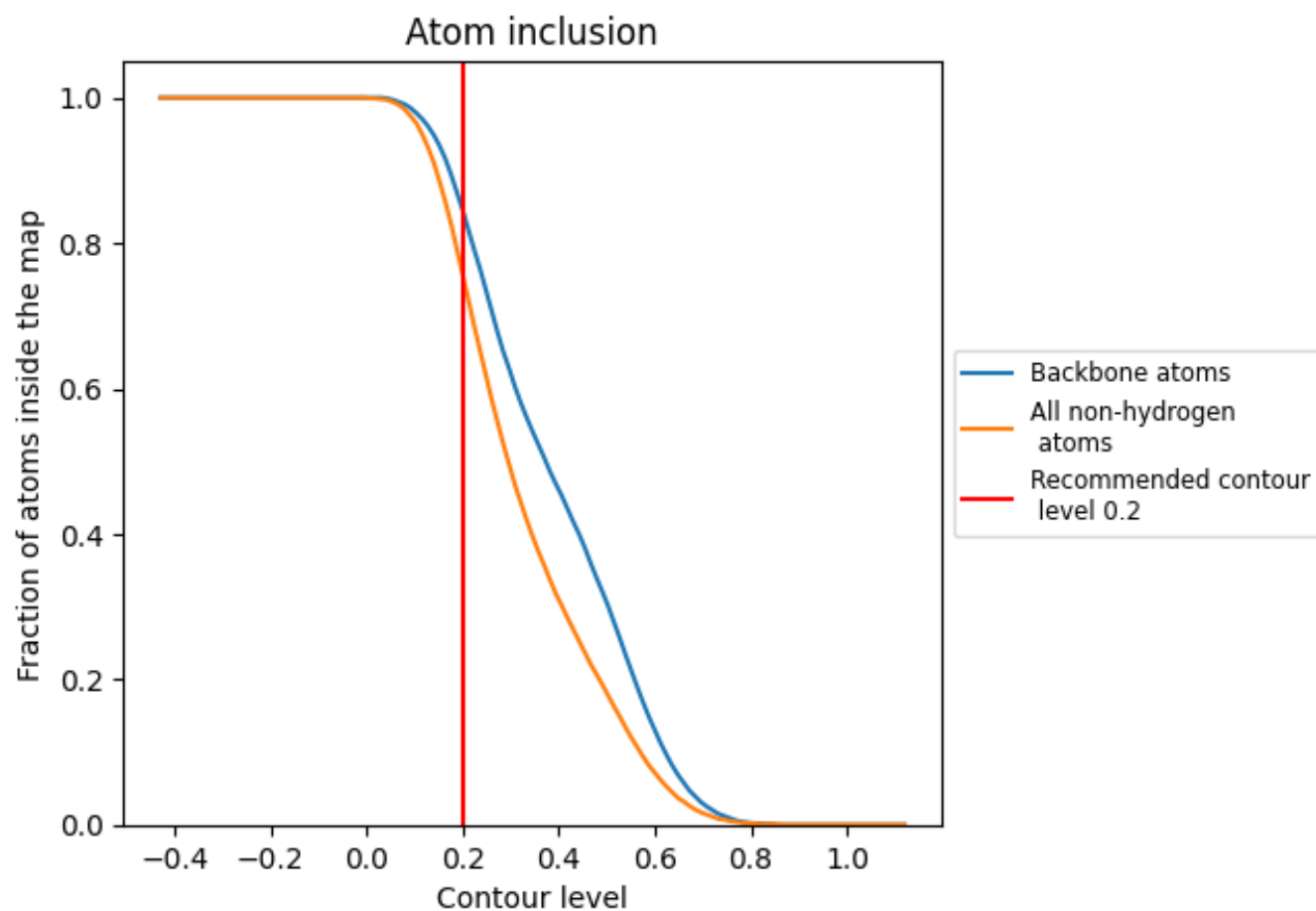







































## 9.4 Atom inclusion [i](#)



At the recommended contour level, 85% of all backbone atoms, 76% of all non-hydrogen atoms, are inside the map.

## 9.5 Map-model fit summary

The table lists the average atom inclusion at the recommended contour level (0.2) and Q-score for the entire model and for each chain.

Chain	Atom inclusion	Q-score
All	 0.7580	 0.3600
A	 0.5890	 0.1580
B	 0.7100	 0.1510
C	 0.3020	 0.1450
D	 0.4160	 0.1910
E	 0.3980	 0.1410
F	 0.4610	 0.1930
G	 0.5140	 0.2540
H	 0.6250	 0.2840
I	 0.6140	 0.1580
J	 0.5970	 0.1540
Q	 0.6600	 0.3190
R	 0.8280	 0.3780
S	 0.7720	 0.3680
T	 0.8930	 0.4790
U	 0.8920	 0.4680
V	 0.8890	 0.4590
W	 0.8970	 0.4710
X	 0.8850	 0.4780
Y	 0.8760	 0.4740
Z	 0.7040	 0.4020

